ONONDAGAN

GEN

ALLEN COUNTY PUBLIC LIBRARY
3 1833 01853 5390

GC
974.702
SY82UON,
1945

Digitized by the Internet Archive
in 2011 with funding from
E-Yearbook.com

http://www.archive.org/details/onondagan1945syra

THE 1945 ONONDAGAN

of Syracuse University

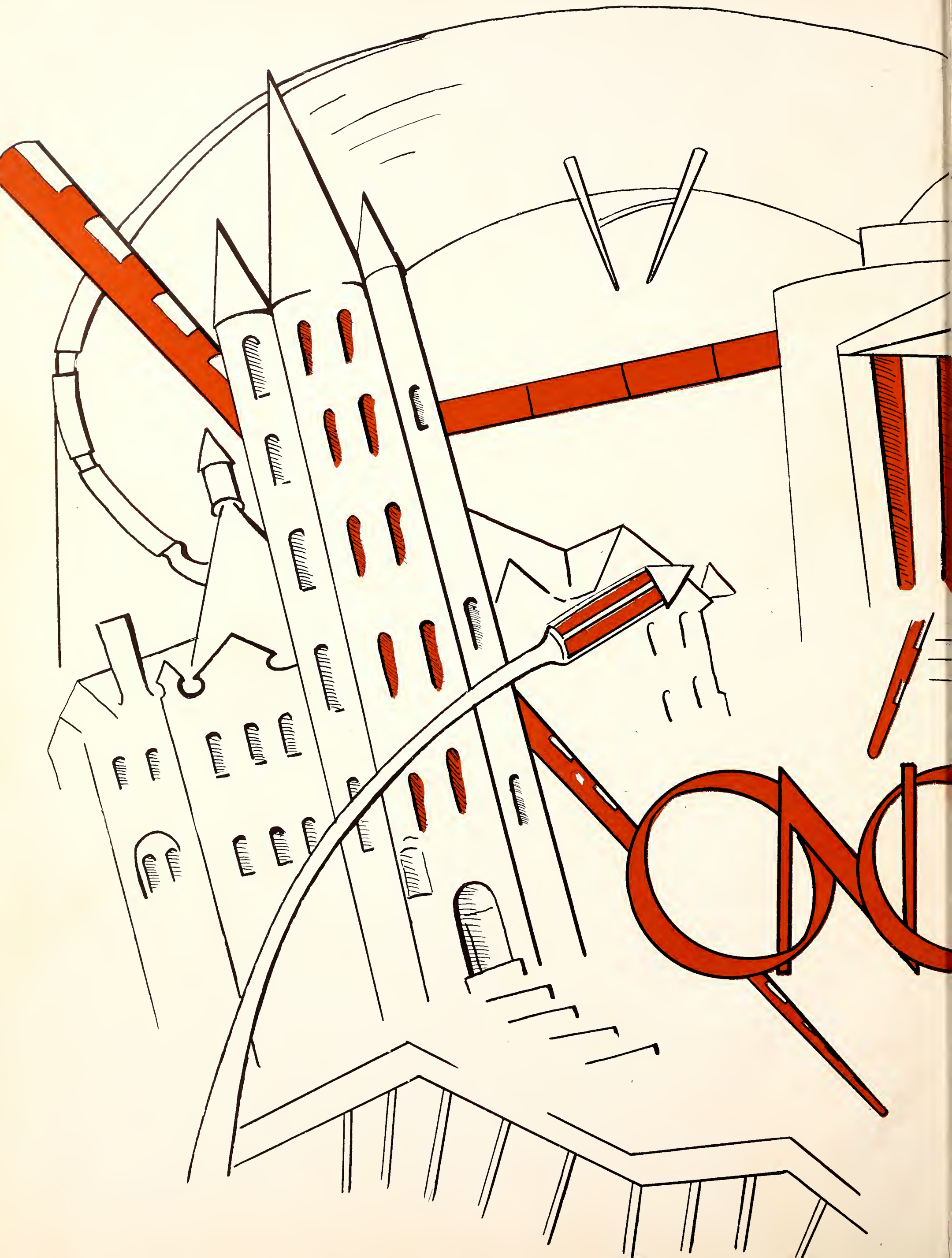

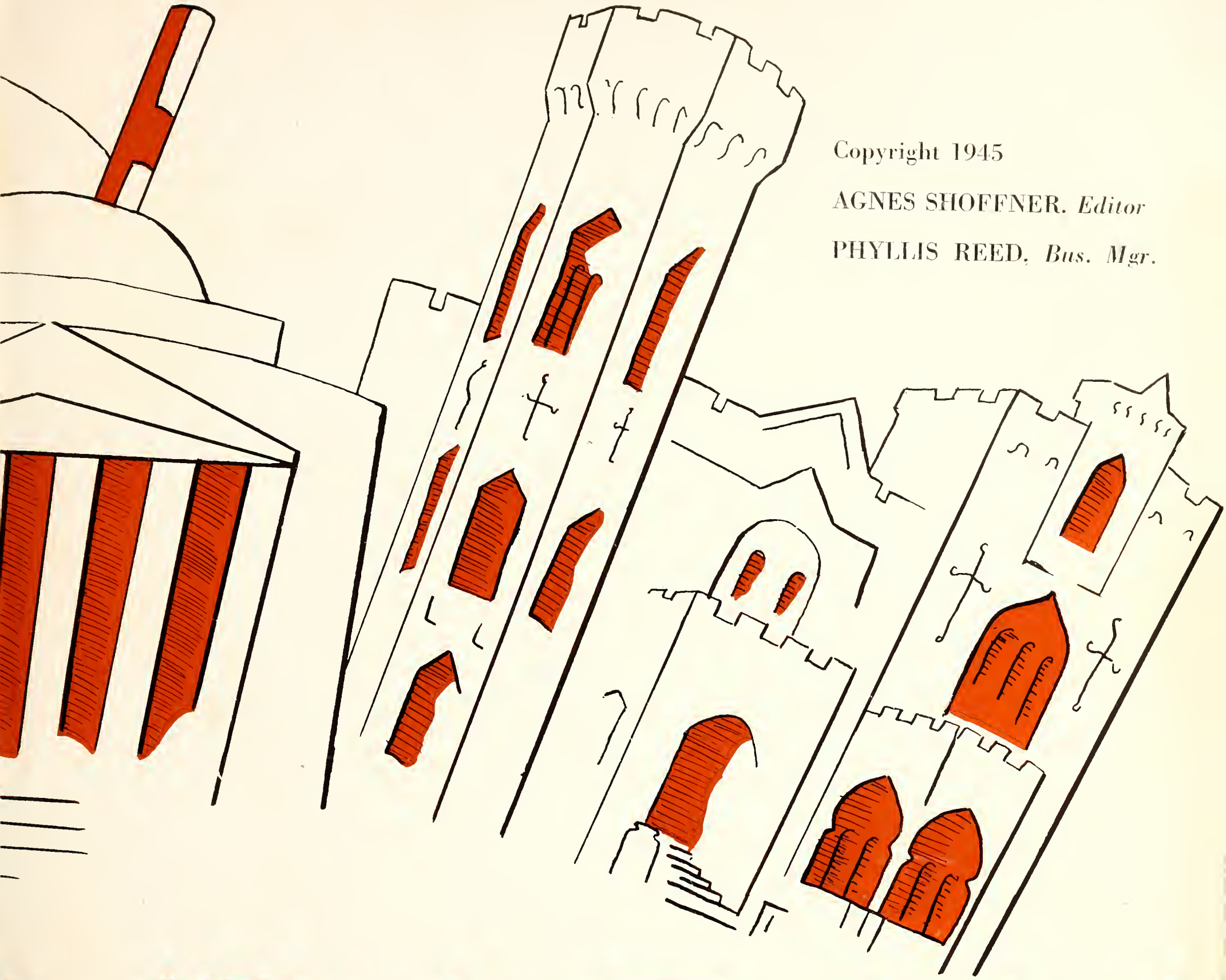

Copyright 1945

AGNES SHOFFNER, *Editor*

PHYLLIS REED, *Bus. Mgr.*

NDAGAN

1945

CHIDNOFF ..... *Photographer*

BURGER-BAIRD ..... *Engraver*

ROBERT W. KELLY ..... *Printer*

DEDICATION

ON Saturday, March 25, students and faculty members of Syracuse University celebrated the school's diamond jubilee and with just cause.

From the time of its beginning as the Hall of Languages with forty-one students and five faculty members, to its present size with the faculty numbering into the hundreds and students into the thousands, Syracuse has maintained the highest of collegiate standards.

For its past: striving through 75 years to benefit the individual student, regardless of his wealth or pedigree; for its present: giving unselfishly whenever possible, time and energy to the nation's war effort; for its future: working for that ideal one world in which American youth and education will meet their greatest challenge — we sincerely dedicate the 1945 Onondagan to Syracuse University.

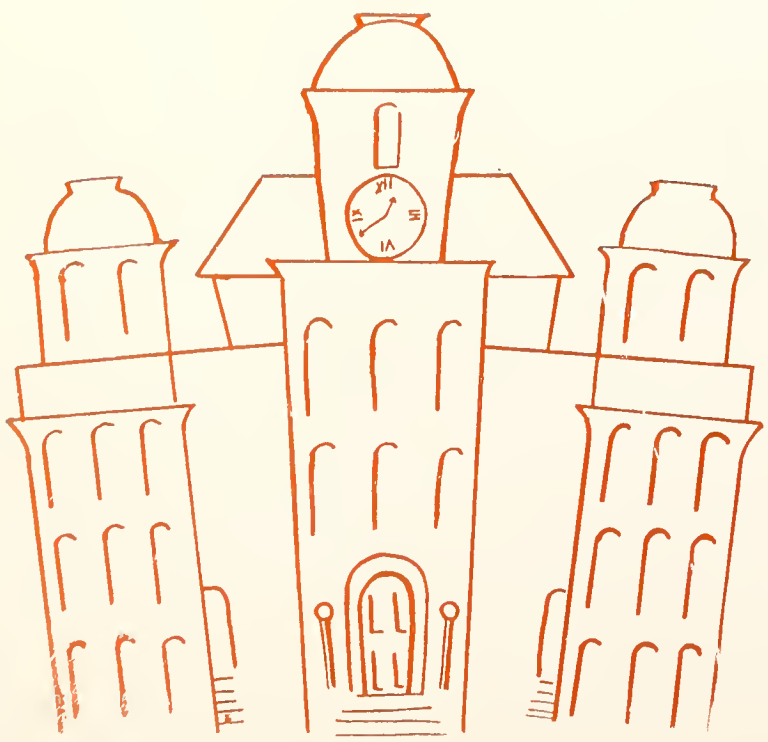

1870

1945

SYRACUSE · · · She honors us; may we honor her

Foreword

WITH a world war raging about us, it may seem to some, frivolous for college students to produce a campus yearbook. Yet, in its way, the 1945 Onondagan is contributing to the university's war effort. We offer you this record of a year at Syracuse University, during which everyone attempted to "carry on" normally in an abnormal period.

Senior Staff

Editor-in-Chief ..... AGNES SHOFFNER

Assistant Editor ..... BETTY ROLFE

Photography Editor ..... AUDREY BRECHER

Art Editor ..... EDYTHE FROBISHER

Production Manager ..... IRMA GINSBERG

Business Manager ..... PHYLLIS REED

Advertising Manager ..... LOIS McNAIR

Circulation Manager ..... MYRA OLDS

Credit Manager ..... JANE MACDUFF

Special Work

Art

HELEN HARDENBURG

JACKIE PULLEN

Photography

ALBERT GREENE

JULIAN FINK

Junior Staff

JOAN ALEXANDER

JOANN BENSON

JANE BUCHER

DORIS COX

MARILYN DURKEE

MARIAN GILLETT

NORMA JOHNSON

SHIRLEY JONES

JOAN KUMMERLE

MARION LIGHTHALL

ELEANOR ROBERTS

EMILY SANDERSON

AUDRIA SCHRAMM

JACK SILVERMAN

HELEN SPENCER

JOAN STEVENS

JOAN WARD

MARILYN WIENER

NANCY WOODRUFF

We spend our years
As a tale that is told with

OUR BOSSES

Administration	Page	10
Colleges	"	14
Government	"	27

OUR BUDDIES

Freshmen	"	35
Sophomores	"	53
Juniors	"	71
Seniors	"	101

OUR BOOSTERS

Publications	"	147
Honoraries	"	153
Organizations	"	173
Fraternities	"	183
Sororities	"	199

OUR BATTLERS

Football	"	228
Basketball	"	234
Women's Sports	"	237
Advertisements	"	249

CAMPUS
ONE WEEKEND
DANCE
M.S.G.

OUR BOSSES

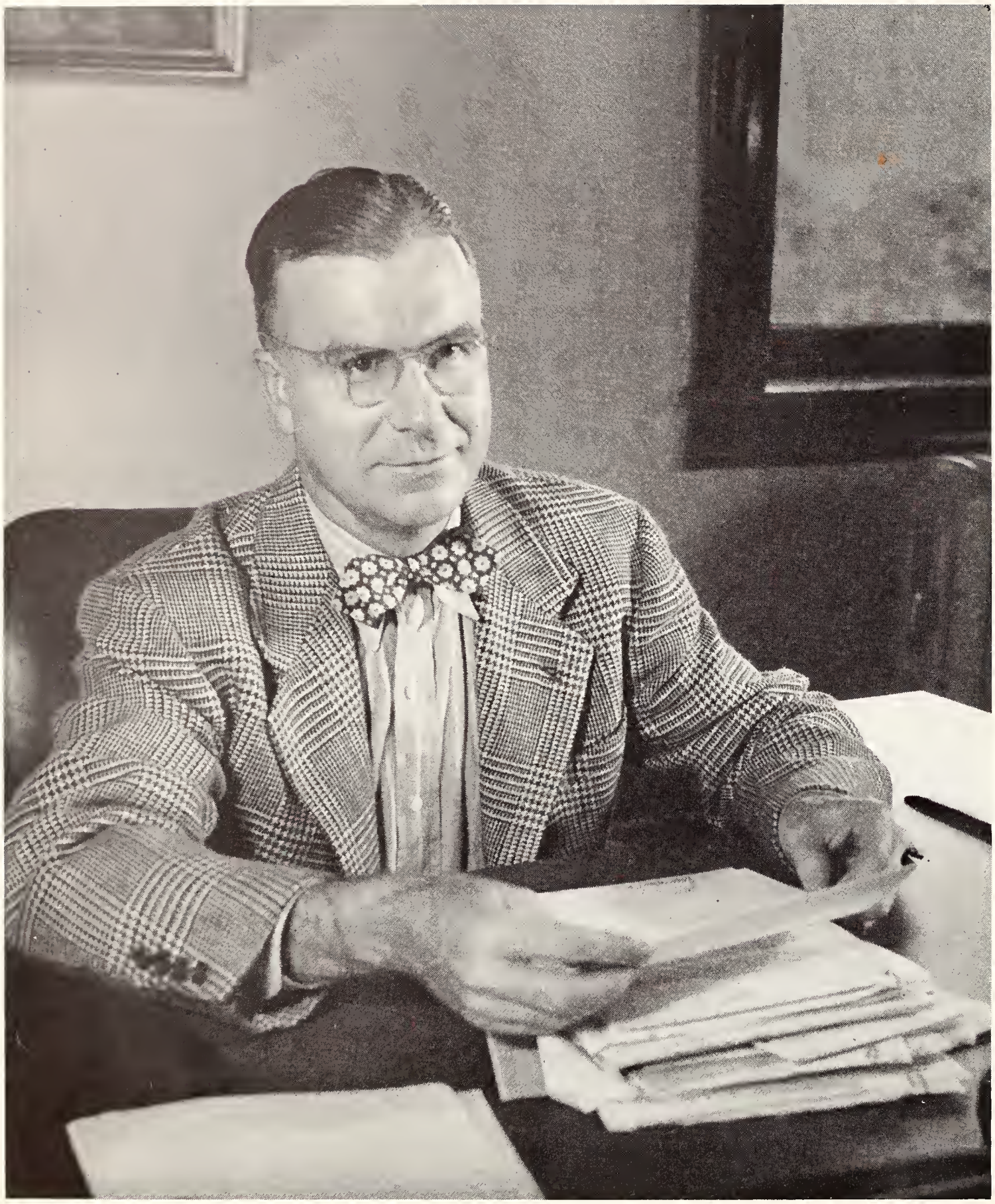

Chancellor William P. Tolley

"IN our student body this year there are more than 250 veterans of World War II. From now on their numbers will gradually increase and life on the campus will be more and more as it was before the war. We are glad to have these boys back with us. We are proud of their war service, and we want them to know how much their presence means. Now that they are back, we are anxious to help them make up for lost time.

As the war approaches its final phase, we talk a good deal about memorial buildings to honor the men who will not return. There should be a permanent memorial on our campus, and it is not too early to plan for its erection. But the best memorial to our men in uniform is the first responsibility of all of us, and especially of the leaders of tomorrow who are students today."

"No institution is quite so important to our democracy as the university. If there is to be a brave new world, its foundation of truth and freedom will be prepared here. This is a task that calls for ideals as well as intelligence, for integrity as well as training, for faith and patience as well as courage and resolution. And from what I know of the men and women in Syracuse, I am sure that we will all do more than our part."

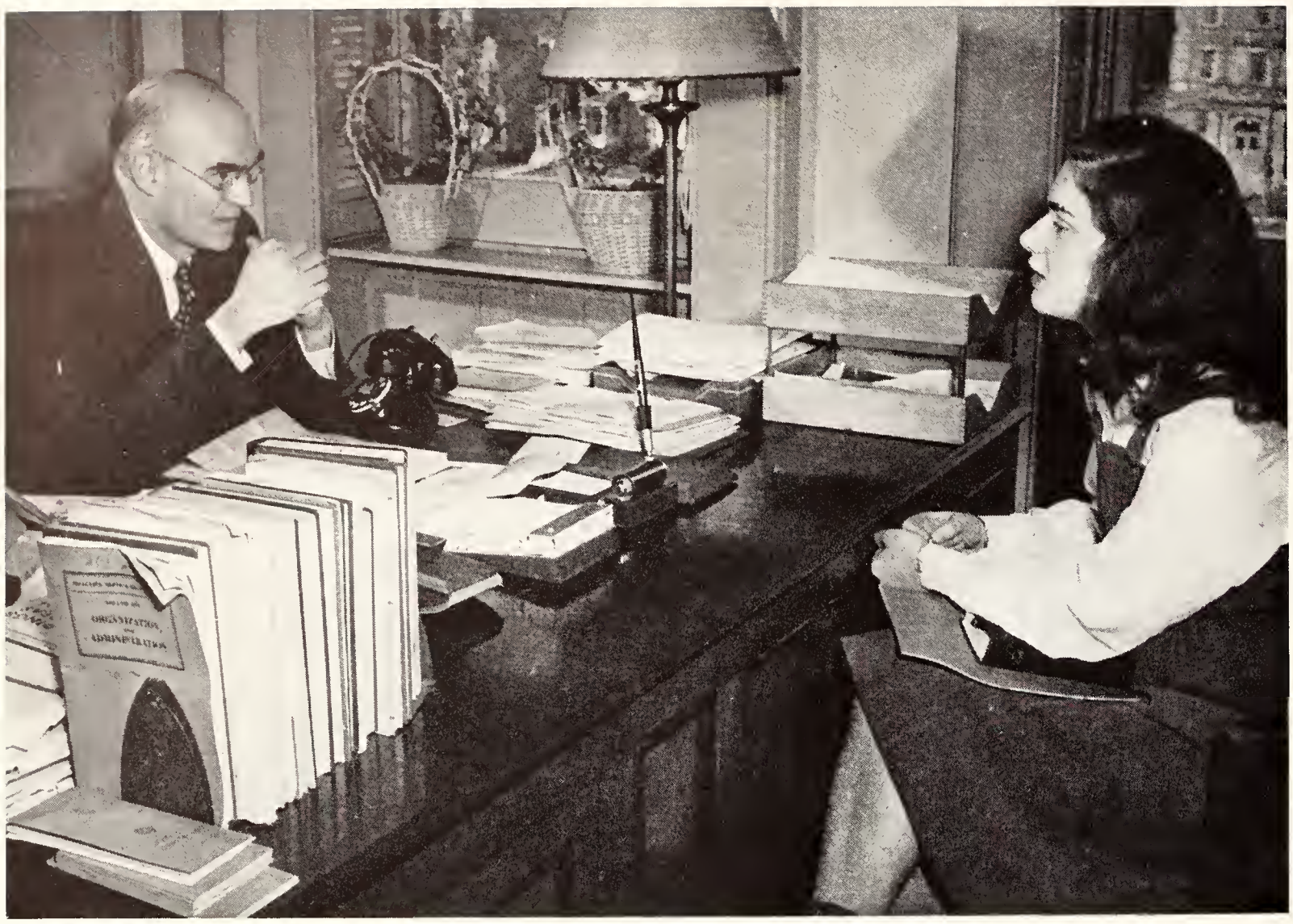

Vice-Chancellor Finla G. Crawford

FINLA G. Crawford states that his primary responsibility as vice-chancellor is to supervise the educational activities of every school and college on the Syracuse campus. If any dean has a problem relative to the general policy of the university, the vice-chancellor's office handles these difficulties under one set of governing rules. In the event of Chancellor Tolley's absence. Dr. Crawford assumes his duties. Another of his more important jobs is that of securing personnel for the university. Also the Dean of Liberal Arts, Dr. Crawford has become known for his understanding of students' personal, as well as academic, difficulties.

Vice-Chancellor Crawford graduated from Alfred University in 1915, and did graduate work in political science at the University of Wisconsin where he was awarded a fellowship. After serving in World War I as a first lieutenant with the war plane division, he came to Syracuse in 1919. His advancement from assistant professor to professor in 1921 was a stepping stone to his appointment as chairman of the political science department in 1925. In 1937 he was appointed Dean of Liberal Arts, and in 1942, vice-chancellor. Educator, administrator, and leader, Dr. Crawford is also known for his writing on government.

Varsity

THE Varsity Club was founded in 1933 to stimulate interest and foster high ideals in athletics among the alumni and undergraduates of the university. Regular meetings of all members, including men who have won a varsity letter in either a major or minor sport, are under the supervision of Frank D. Clarke, president, and Miss May Crandon, executive secretary.

Naturally their activities have been curtailed this year. However, they were able to hold their annual smoker on November 17, the night before the Colgate game, at the Hotel Syracuse. Some 300 members attended. The association had a dinner for the football team at the Onondaga Hotel on November 15. Local and out-of-town speakers helped spur the team on to a victory over Colgate that week.

Alumni

THE Alumni House is the new headquarters for the Alumni Association in Syracuse. Headed by Miss Winifred Hughes, executive secretary, and Charles A. Lee Jr., alumni field secretary and director of the alumni fund, this office is the central information bureau of all Syracuse alumni.

The new Alumni House was opened in August, 1944. Here are facilities for publishing the "Alumni News" and the "News from Syracuse" for students in service. A complete file, containing the activities of former Syracusans and their present addresses, is kept up to date in this office.

GRADUATE SCHOOL

EACH school in the university offers advanced courses in their respective sequences, permitting students in the Graduate School to carry on research in preparation for specialized jobs. Graduate students, some of whom have scholarships and fellowships, hold positions as assistants and instructors in their major studies. Student deans for the various living centers on campus are taken from the rank of women students enrolled in this school.

Founded in 1911, Henry S. Ganders is now the acting dean. "Grads" combine a full social schedule with these scholarly interests which makes for a well-balanced curriculum.

Acting Dean Harry S. Ganders

UNDER the guidance of Dean Louis Mitchell, the College of Applied Science has trained its students in the many branches of engineering — mechanical, civil, electrical, chemical, and administrative, since its establishment in 1901. In addition to the training of civilian and army students, the College has conducted two war training programs.

In planning for the future, many new war courses have been introduced and these will all be retained after the war. Some of these programs provide for the student to attend college and work full time in industry, alternately, throughout his college course. Each of the degree courses in engineering is fully accredited by the Engineers' for Professional Development.

Dean Louis Mitchell

APPLIED SCIENCE

Acting Dean Finla G. Crawford

BUSINESS ADMINISTRATION

IN 1919 the school of Business Administration was founded, and two years later, it was reorganized as a college. Its home on the first floor of Slocum, is the birth place for future business men and women, as well as potential secretaries. Students receive a complete cultural background besides learning the intricacies of accounting, advertising, and other aspects of business.

Acting Dean Finla Crawford announced that certificates would be granted to students who successfully completed two years in Business Administration. The purpose of this new plan is to assist the war veterans to fit themselves for positions within a shorter period. An increase of 100 students last year shows promise of a speedy return to normalcy.

Dean Harry S. Ganders

EDUCATION

COOPERATING with the state department in securing unity and progress in its educational systems, the School of Education is unique in having its students and faculty drawn from the 25 different departments of the colleges in the university.

One of the largest institutions in the East for the preparation of secondary school teachers, the school's program unifies the theoretical and practical aspects of teacher preparation. Students-in-training are widely known throughout the city for the work they do in city and social civic organizations.

HOME ECONOMICS

THE College of Home Economics was founded in 1921 for the purpose of providing a broad and liberal education for young women with a view to their particular responsibilities and interests; for the purpose of producing progressive-minded teachers who are fit to assume leadership in women's education.

Dean Annie Macleod has planned programs which prepare the students for both family and professional careers. In addition to the classroom hours, there are laboratories and field trips in connection with the courses. The college of Home Economics honorary. Omicron Nu, offers membership to deserving students in the department.

This is one of the few colleges in the country that offers specialized training for home service and business as well as a general cultural background.

Dean Annie L. Macleod

Dean William E. Mosher

THE Maxwell School of Citizenship and Public Affairs was organized for the purpose of acquainting students with the responsibility involved in good citizenship in this country at this particular time.

Through debates, lectures, and discussions the social problems presented in community living today are brought to every boy or girl taking a course in Maxwell. Here are molded future government leaders.

CITIZENSHIP

FINE ARTS

Dean Harold L. Butler

SYRACUSE University can boast of having the first Fine Arts college in the United States. High on Crouse Hill, students endeavor to earn their degrees in music and art. From the first sound of those early morning chimes, to the hundred-odd steps leading to its door, Crouse College has an atmosphere which no other college on campus can claim.

This year the campus bids farewell to Harold L. Butler, for 22 years, dean. As educator-musician he secured funds from the Carnegie Foundation to have the art library improved. Through his efforts, music and art have been included in the Liberal Arts curriculum as well.

Fine Arts courses offer students a wide choice in their major subject. Ample provision is made for the selection of courses from other colleges each year. This has proved most satisfactory in the attainment of a broader education.

Exhibits of work done by the artists, as well as recitals presented by the music students, are always a part of the campus social calendar.

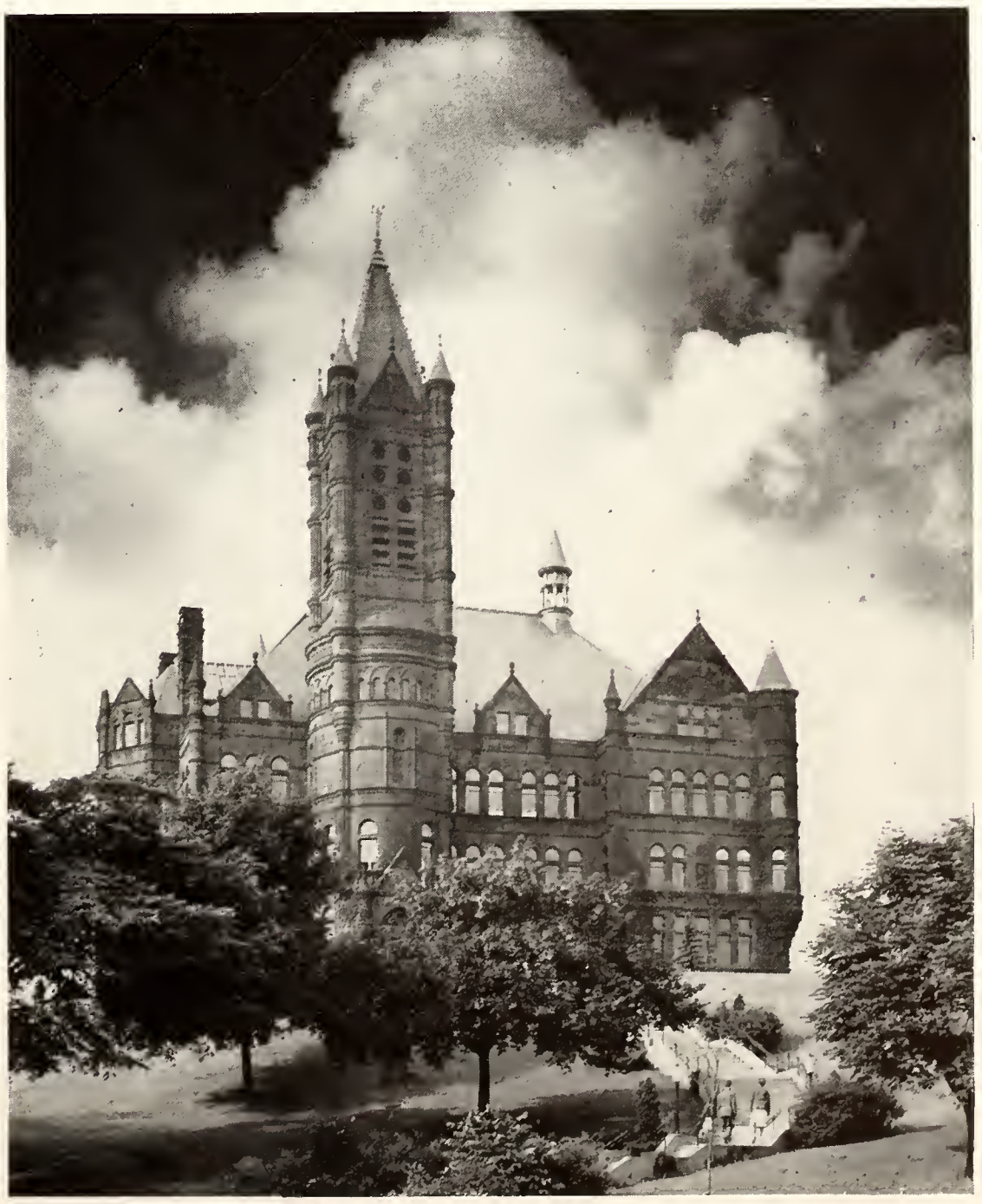

FORESTRY

THIS year the New York State College of Forestry, though still under the accelerated program, returned somewhat to normal. Enrolled students, numbering 100 as against last year's six, enjoy varied programs under the supervision of Acting Dean Joseph S. Illick.

The "New Developments in Wood Products" conference was held on the campus this year. It attracted delegates from industry and educational institutions from other parts of the world, as well as the United States. The conference included practical demonstrations of new war products already in use. Plans for post-war construction include proposals for a new building and an industrial unit.

Acting Dean Joseph S. Illick

UNDER the direction of its first and only dean, Dr. M. Lyle Spencer, the School of Journalism has become one of the nation's foremost schools. A few years ago five departments were formed, making this the first school in the country to adopt a program of specialization. This year two courses, advertising production and photography, were added. The dean once more gave the journalism breakfast for everyone in the school. Here, students aired their criticisms of the offered courses, while professors defended them. On March 26 the university, together with Theta Sigma Phi and the Journalism Council, sponsored a publications banquet in honor of Senator Maumoud Abul Fath, noted Egyptian publisher.

Dean M. Lyle Spencer

JOURNALISM

LAW

THE College of Law will celebrate its 50th anniversary this year. Besides a newly revised curriculum, it offers a special program for men and women who have served in the armed forces. This program consists of a six-term period leading to the degree of LL.-B. which prepares students for admission to the bar. Students are drilled in the rigid discipline of legal reasoning and are equipped for the best type of practice, teaching, or research.

Acting Dean Ralph E. Kharas

THE creaky, winding stairs of the 75-year-old Hall of Languages, home of the College of Liberal Arts, have remained intact under the pounding of thousands of civilian and military feet. The Army Air Crewmen have come and gone. Now the college has readjusted its curriculum to meet the demands of a war-conscious student body.

Courses which have been added or enlarged are intensified German and Russian, leisure and recreation, microanalysis, military government and map making. Programs are being arranged for servicemen returning under the GI Bill of Rights.

Following final examinations in the second semester of the freshman year, those students with a B average are rewarded for their achievement by being enrolled in the Sophomore Honors Group. These people are freed from certain requirements.

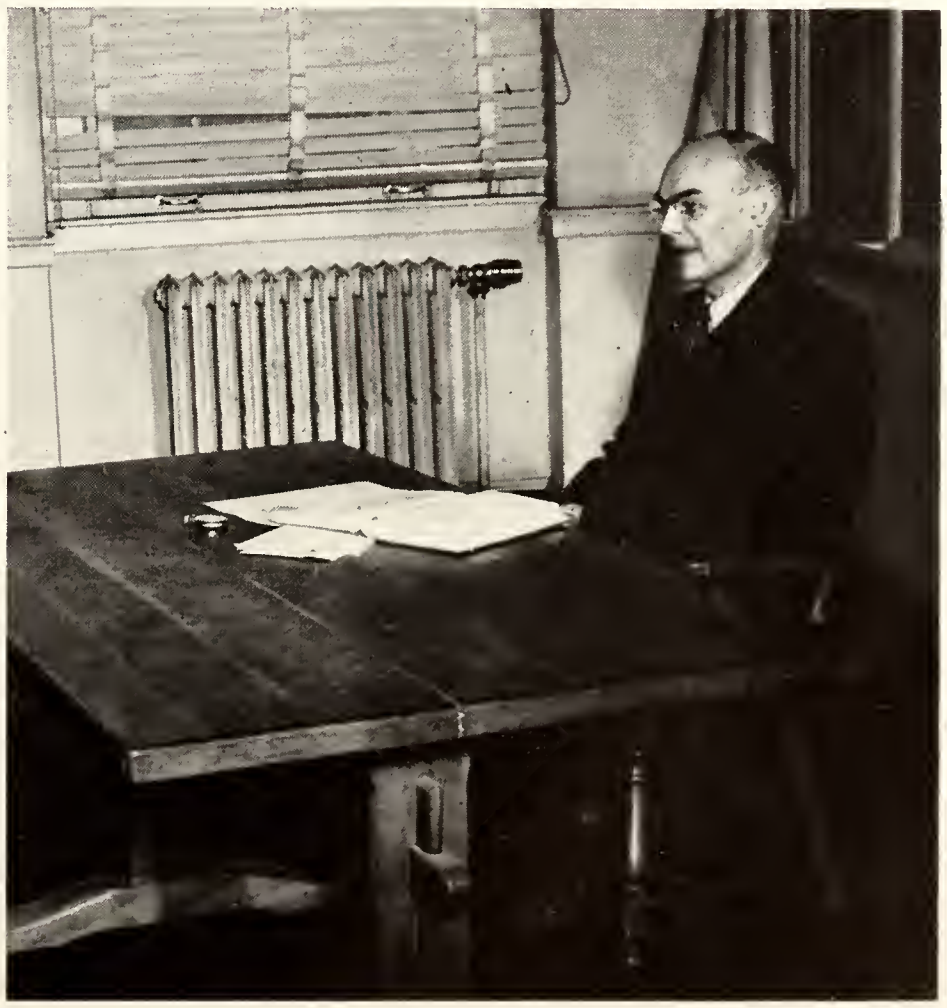

Dean Finla G. Crawford

LIBERAL ARTS

Director Wharton Miller

STUDENTS from all over the world are attracted to the Library School which was established to provide prospective librarians with the necessary cultural background. Today, under the direction of Wharton Miller, the school is made up of select students who meet the required qualifications of aptitude, ability, and personality. For students with bachelor's degrees, the fifth year graduate course is limited to 50 candidates. Practice teaching and inspection trips to state libraries make up part of the general training.

LIBRARY SCIENCE

MEDICINE

THE oldest unit of the University, the College of Medicine, is now beginning its 111th year. Civilians as well as Army and Navy men can now complete their course in three years, after which they spend nine months interning. Service men are then assigned to active duty.

The School of Nursing offers a program of four and a half years, leading to a bachelor of science degree. For the duration of the war, the school is helping to meet the critical need for nurses by cooperating with the Cadet Nurse Corps program. Students following this program have 36 months to train as cadet nurses. When the urgent need is over, they are expected to return for two academic terms, thereby securing their degree.

Dr. Herman G. Weiskotten, Dean

ADMINISTRATION

Seated: Miss Elsie Penfield, Miss Anne Calder, Dean M. Eunice Hilton, Miss Marjorie Smith. *Standing*: Mrs. Eleanor McCurdy, Miss Jean Templeton, Miss Doris Seward, Miss Helen McGarvey.

Dean of Women

THE program of the Office of the Dean of Women starts with corresponding to the prospective Syracusan, giving her information on what to expect of college, and how best to prepare for it. After the student arrives, she continues to benefit from the program through personnel trained to help her meet new situations. There is someone to help her with her social life, her academic difficulties, vocational adjustment, or any other problem.

No one is turned away from the Dean of Women's office because Dean Hilton and her staff are "expendable" in adjusting to the demands of a growing coed population.

Dean of Men

AFTER nearly two years of war activities, including selective service deferments, the Office of the Dean of Men's Affairs has again been able to devote attention to its various types of pre-war work. The problems of returning veterans as well as younger men still waiting for army service receive prompt attention.

Under the guidance of Acting Dean Piskor, financial, vocational, academic and personal problems are worked out with students. Lewis Crawford is in charge of the university's new housing program for men. He has promoted the reopening of fraternities.

Lewis Crawford and Dean Frank Piskor

Women's Student Senate

FIRST ROW: A. Crowthers, D. Hines, M. Lonergan, W. Cotton, E. Haft. *SECOND ROW*: D. Fenwick, H. Abramson, J. Covell, R. Schmidt, G. Lane. *THIRD ROW*: J. Tarrant, J. Mayo, L. Priore, L. Swanson, J. Macduff. *FOURTH ROW*: A. Norton, D. Pendleton, D. Spencer.

President Ruth Brooker

WSS got a fresh start this term by moving into a new office on the second floor of the Administration Building, and can reflect upon a year of real achievement. Culmination of months of thought and effort, was the presentation of a new constitution based upon our own federal government's division of powers into executive, legislative, and judicial bodies. The Tradition's Committee of WSS and MSG will handle Orientation Week and the publication of the freshman handbook.

House Presidents' Assembly

W. Jacob, I. Kofsky, A. Jankowski, J. Fardy, M. DeSantis, G. Willey, S. Mayo, R. Lynch, D. Trnex.

Men's Student Government

MSG, exclusively concerned with the affairs of the men students, was directed by President Grafton Willey this year. Besides establishing the Traditions Committee in conjunction with WSS, the council worked on reorganizing the government, changing the system of representation and codified Executive Council procedures. The organization of a Freshman Governing Council to support and promote frosh participation in campus activities, aid in freshman orientation, and act as a mediatory between MSG and the freshman class officers was considered.

President Grafton Willey

Civil Service

W. Jacob, J. Sheerar, R. Wilson, R. Vogelbocker, I. Kofsky, J. Martz, F. Callender.

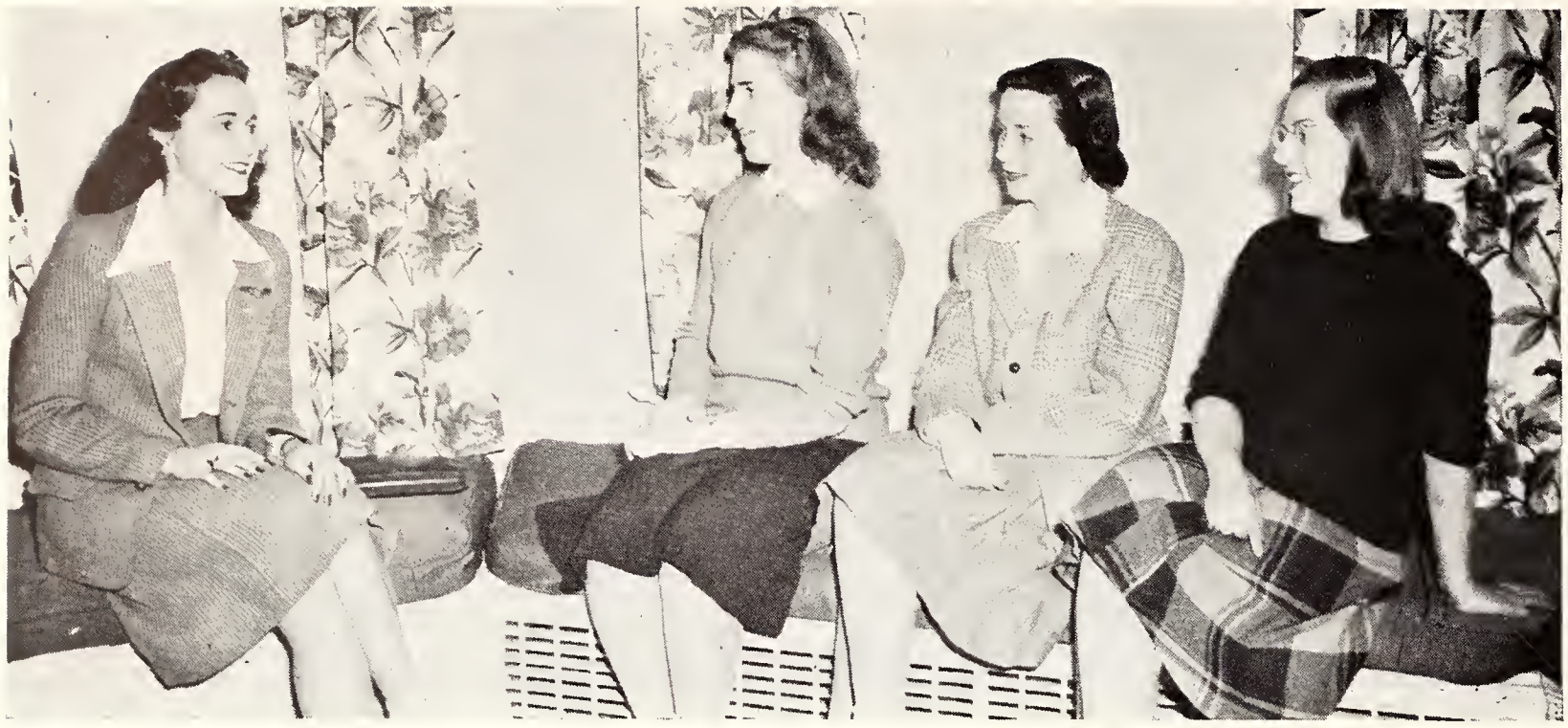

D. Fenwick, H. Dorman, J. Slade, S. Jeffords.

Advisor Jean Templeton

Panhellenic

PANHELLENIC is the organization which coordinates the activities of all the sororities, regulates rushing, and edits a rushing booklet for freshmen. With Doris Fenwick presiding, the council inaugurated a delegation system for representatives.

INDEPENDENT Women's Association carried on three major projects this year with Dorothy Spencer at the helm. Traditions Day was introduced; war stamps and bonds were sold; and the constitution was revised.

Independent Women's Association

D. Spencer, J. Jockwig, A. McGratton, J. Yingling, S. Bowman, B. Davis, K. McLaughlin, M. Hermann, B. Stevens, J. Brown, F. Farnham.

Interfraternity Council

Advisor Lewis Crawford

AFTER a year's absence, the Interfraternity Council has returned to the Syracuse campus with 19 fraternities represented. It is hoped that by next year all chartered fraternities will again become active and send delegates.

This year, under the direction of President Jack Smith, the council decided on a policy of informal rushing for the spring semester, and made plans for an Interfraternity Ball with Robert Cranshaw as chairman.

At present, the council is working toward a bigger and better fraternity system on campus, in spite of war-time difficulties and the small number of men students. Thanks go to Professor Lewis Crawford for his efforts in organizing the council into an active body once again.

FIRST ROW: J. Menus, H. Rose, G. Willey, R. Cranshaw, J. Liebfried, J. Smith, K. Sterling, H. Golding, E. Kelley, E. Hoffman. *SECOND ROW*: D. Oyen, M. Rizika, S. Chais, R. Cahill, R. Kershaw, W. Rice, K. Robie, J. Fink, R. Everson, G. Thompson. *THIRD ROW*: R. Vogelbocker, P. Bassel, M. Rosenburg, C. Mullen, E. Gibson, J. Lambert, B. Luebell.

OUR BUDDIES

In Memoriam

He stands erect habitually
That smile upon his face
And people come, and peope go
And reverently place
Flowers at his feet, and read below
The inscription that is wearing
But he just stands with tolerance
For he is long past caring.

—Elinor Yaguda '48

Lt. Warren Abercrombie, USNR, '41
Ens. Robert Allen, USNR, '43
Lt. Richard H. Allison, USAAF, '41
Ens. Richard A. Arrighi, USCGR, '42
Lt. William C. Aubel, AUS, '42
Lt. Harry L. Bartholomew, USAAF, '41
A/C Clinton Bartlett, USAAF, '43
A/C George Blass, USNR, '42
John E. Bullock, AUS, '45
Sgt. Robert Capocefalo, AUS, '44
Lt. Milton Ciscoe, USAAF, '43
Lt. John Congdon, USAAF, '41
Pvt Mark Daniels, AUS, '42
Lt. John M. Diekman, AUS, '42
Ens. Edward Doxsef, USNR, '46
Pvt. Orest Draveck, AUS, '46
Pvt U. William Dunne, AUS, '44
Lt. George Earing, AUS, '41
Sgt. William Foy, AUS, '42
Pvt. Harvey Garrett, AUS, '44
Lt. Donald Gilliland, AUS, '42
Cpl. Robert Graney, AUS, '43
Pvt. Marvin Greenberger, AUS, '43
Lt. George D. Grubb, USAAF, '45
Lt. Arthur D. Gutman, USMCR, '41
Lt. William G. Haines, USAAF, '46
Lt. T. Parker Hall, AUS, '42
Lt. Francis Hallen, USAAF, '42
Cpl. Jacob Hodiss, AUS, '44
Sgt. Robert Hurley, AUS, '44
Lt. Roger Keedwell, USAAF, '41
Lt. George Kelley, USAAF, '45
Lt. Emerson P. King, USAAF, '43
Lt. Robert Kingsley, USAAF, '43
Cpl. Ben Kinney, AUS, '43
Lt. Thomas Kinney, USMCR, '42
Lt. Robert Kob, USAAF, '42
Lt. Arthur Krawczyk, USAAF, '45
Pfc. Robert D. Lancey, AUS, '42
Lt. James F. Lee, USAAF, '41
A/C Edgar Martin, USAAF, '44
Ens. Stanley McCarroll, USNR, '43
Lt. J. Donald McCarthy, USAAF, '43
Lt. Duane McKay, AUS, '42
Lt. John Michalec, AUS, '42
Lt. Roland Mosher, USAAF, '46
Lt. Arthur Nowakowski, USAAF, '43
Lt. (jg) John R. O'Brien, USNR, '42
Lt. Russell Paine, USAAF, '46
Capt. Orland Palopoli, USMCR, '41
A/C Craig Parker, USAAF, '43
Lt. John Phelan, AUS, '43
Sgt. John F. Pierce, AUS, '41
Lt. Arthur J. Platt, USAAF, '43
Lt. Marion John Righ, USAAF, '41
Pfc. Andrew Ryfun, AUS, '41
Pvt. John Schott, AUS, '45
Lt. Donald Shaw, AUS, '42
Cpl. John W. Shea, AUS, '43
Lt. Alan Shephard, AUS, '44
Lt. Lawrence Skiddy, AUS, '41
Pvt. J. Middleton Smith, Jr., AUS, '43
Lt. Coburn Snook, USAAF, '41
Lt. John Snyder, AUS, '43
A/C Irving Spivak, USNR, '42
Lt. Wesley Stansbury, USAAF, '42
Lt. Harold Stearns, AUS, '42
Lt. Neil Stevens, USAAF, '42
Ens. Raymond Straub, USNR, '45
Lt. William Stude, USAAF, '43
Lt. Donald E. Taylor, USAAF, '41
Lt. James W. Taylor, USNR, '42
Lt. Murray F. Thompson, AUS, '41
Lt. Charles R. Tobern, USMCR, '43
Pfc. Donald Vesper, AUS, '45
Pvt. Thomas Webster, AUS, '42
Lt. Brewster Wells, USAAF, '43
Lt. Gerald Westcott, USAAF, '42
Lt. Sidney Windham, USMCR, '42
Lt. Edward Woodward, USAAF, '41
Cpl. Myron Zaleon, USAAF, '44
Lt. John W. Zurich, AUS, '41

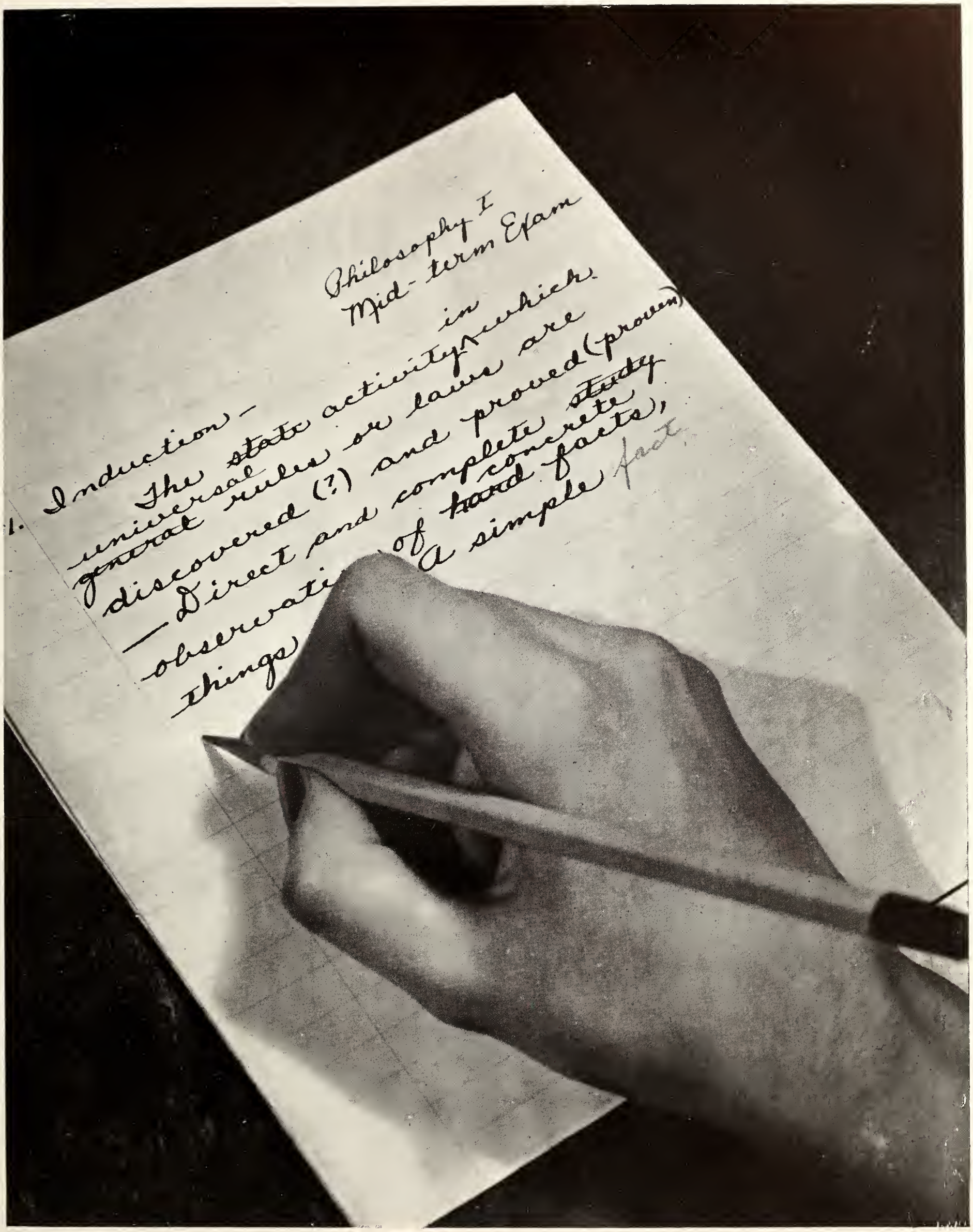
Philosophy I
Mid-term Exam
1. Induction -
The ~~state~~ activity in which
universal ~~general~~ rules or laws are
discovered (?) and proved (proven)
— Direct and complete ~~study~~
observation of ~~hard~~ concrete facts,
things A simple fact

FRESHMEN

H. Abbott
D. Abraham
D. Abrahams

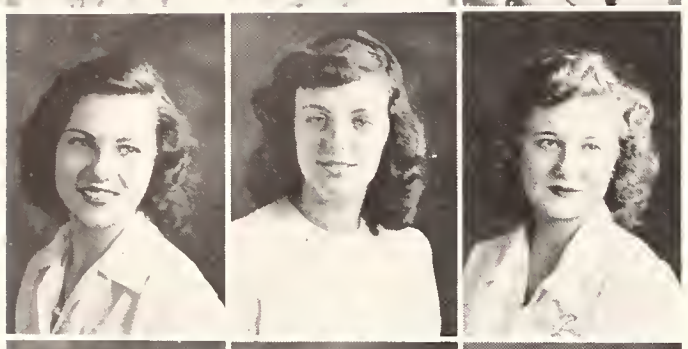

M. Adams
B. Allen
M. Allen

S. Allen
J. Ambrose
S. Ames

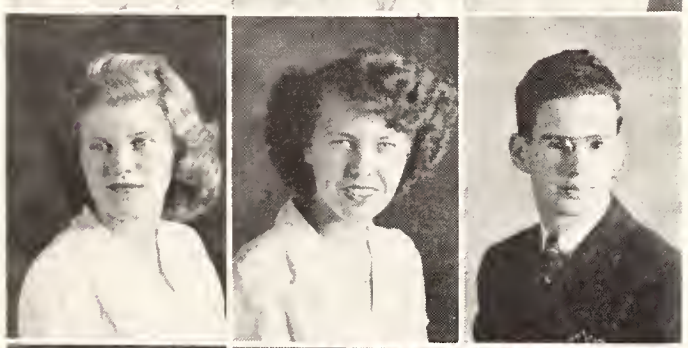

B. Anderson
D. Anderson
A. Andrews

R. Ankiewicz
S. Antonuk
A. Argentine

J. Ashley
M. Atwell
G. Baay

V. Bailey
R. Banfield
E. Bardwell

L. Barkman
J. Barry
J. Bartholomew

B. Bartlett
P. Bassel
A. Bassett

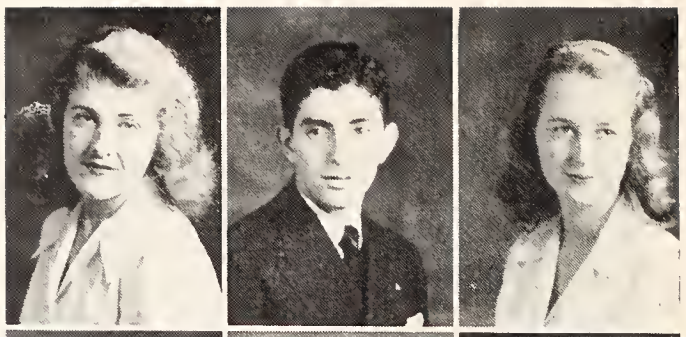

D. Bauer
R. Bauman
G. Baxter

A. Beam
M. Beattie
B. Beauchamp

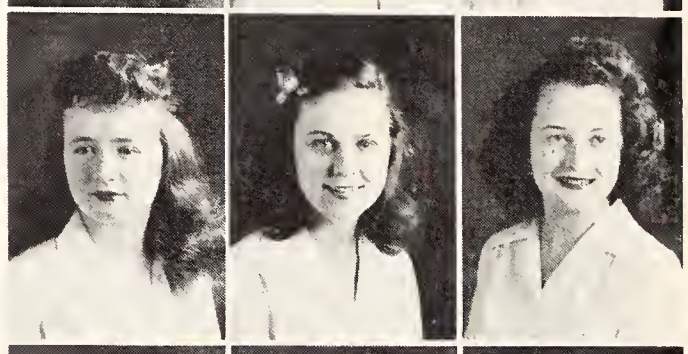

M. Beck
J. Beckendorf
L. Becker

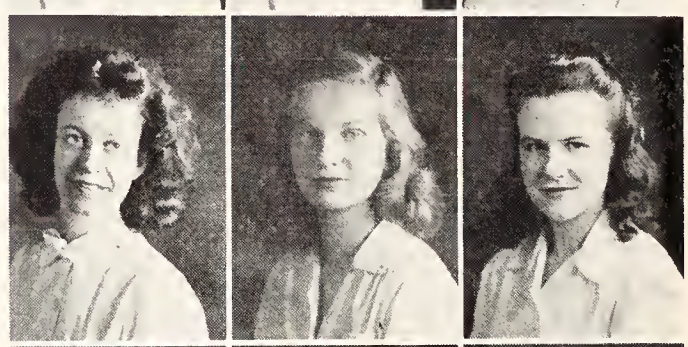

C. Begany
J. Belanger
M. Benjamin

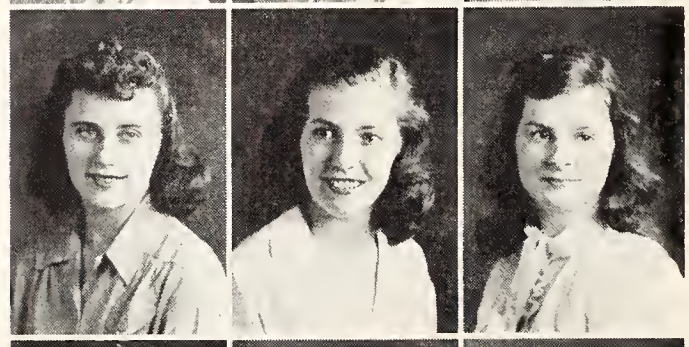

G. Benner
A. Bentley
E. Berglas

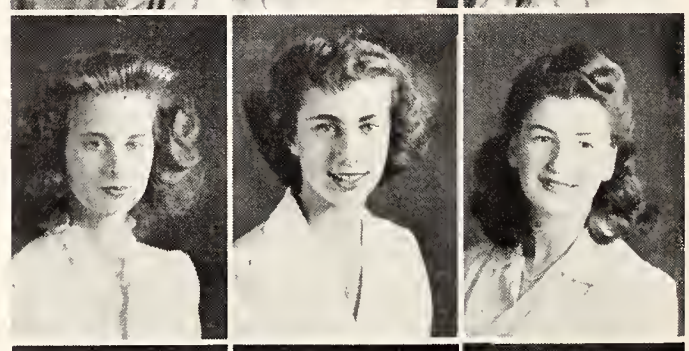

C. Bialas
A. Bigelow
M. Blanchard

B. Bloeker
M. Bogan
S. Boone

E. Boudreau
M. Boyce
C. Bradley

M. Bradley
B. Bradshaw
K. Bradt

H. Brady
A. Brahan
B. Braim

L. Branche
L. Brandon
R. Brandt

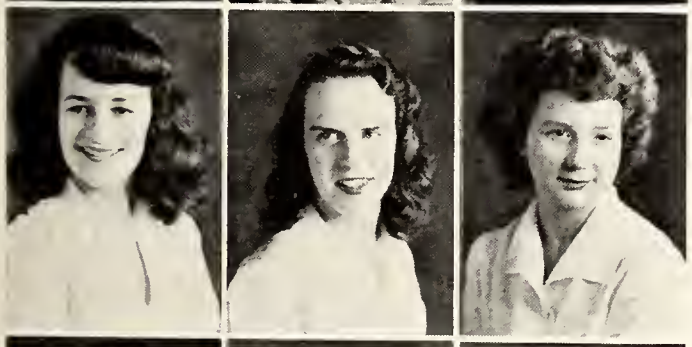

J. Brate
M. Brennan
H. Brewer

P. Brewster
L. Brickman
A. Bright

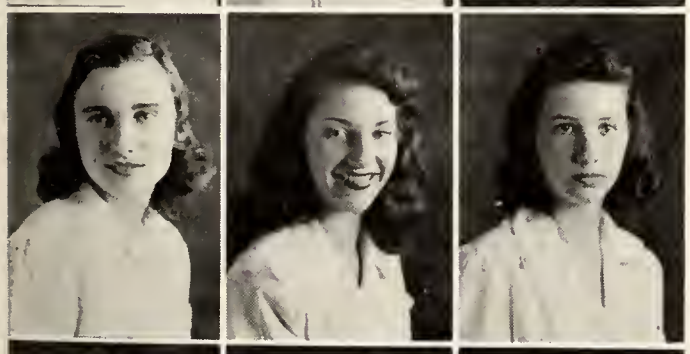

E. Brookins
D. Brooks
B. Brown

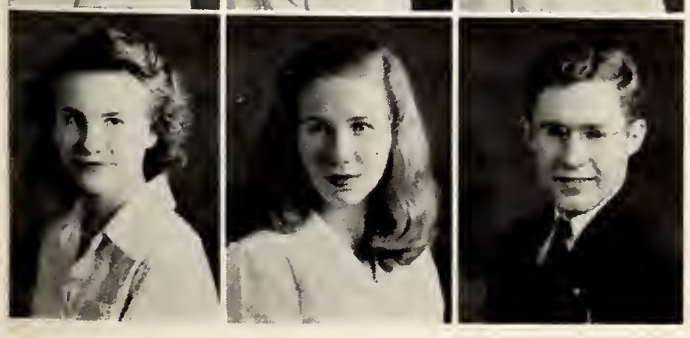

B. C. Brown
M. Brown
S. Brundage

B. Bruns
C. Brush
J. Buckingham

B. Burchnall
R. Burke
N. Burns

J. Burrows
R. Cahill
I. Caistor

D. Callahan
N. Calvert
G. Calzolari

J. Cannon
B. Cantor
E. Cantor

P. Cargill
B. Carlson
J. Carpenter

J. Carroll
C. Caruana
G. Caruso

C. Cesta
E. Chadwick
G. Chrisman

B. Christy
J. Ciak
F. Ciampichini

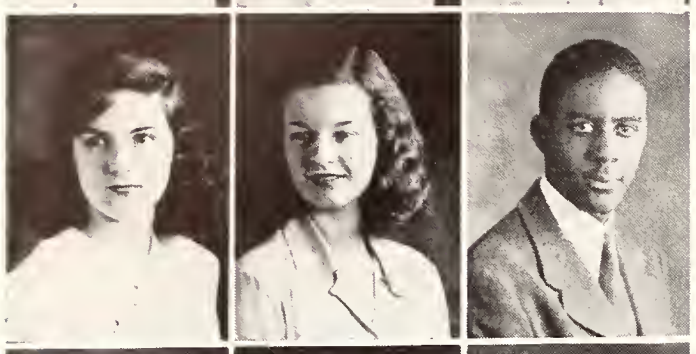

J. Cile
J. Cipperly
J. Clair

E. Clark
L. Clark
D. Clarke

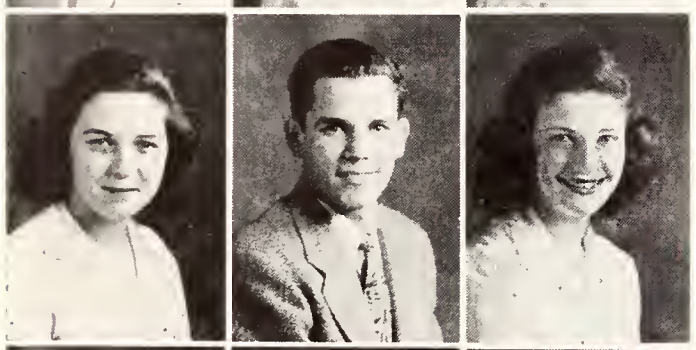

P. Clauder
S. Cohan
A. Cohen

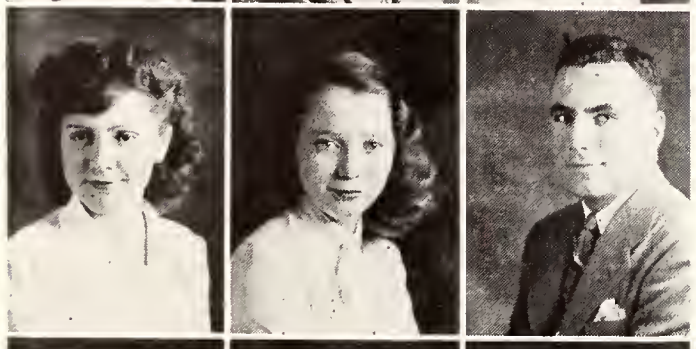

R. Cohn
J. Colburn
I. Cole

E. Coleman
B. Collins
M. Connolly

A. Cook
C. Cook
D. Cooper

D. Copeland
M. Courtney
M. Cowley

B. Crandall
A. Crawford
S. Crocker

P. Crosby
N. Crosland
P. Crowell

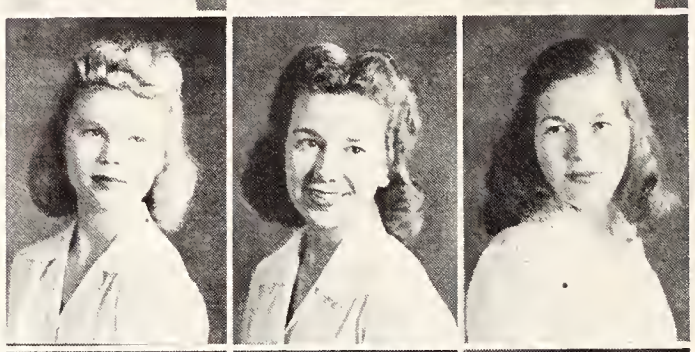

J. Crowley
H. Culbertson
M. Culley

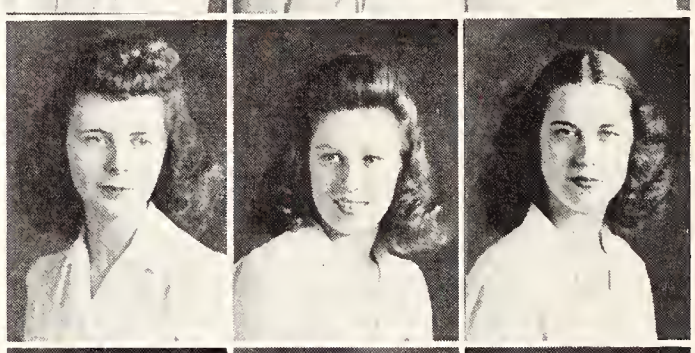

M. Culver
M. Cunningham
L. Cunnings

J. Curran
J. Damon
E. Davis

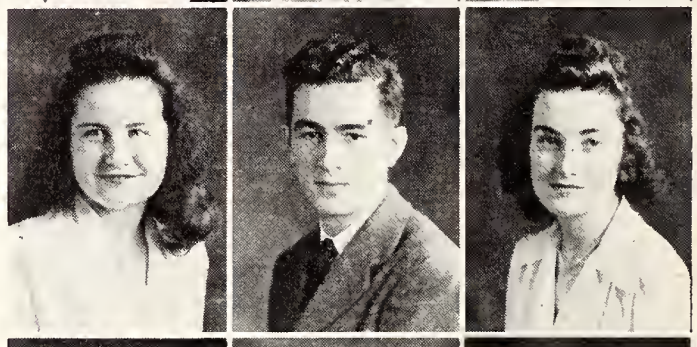

G. Davis
K. Davis
P. Day

L. DeCarli
E. DeCracker
E. Deering

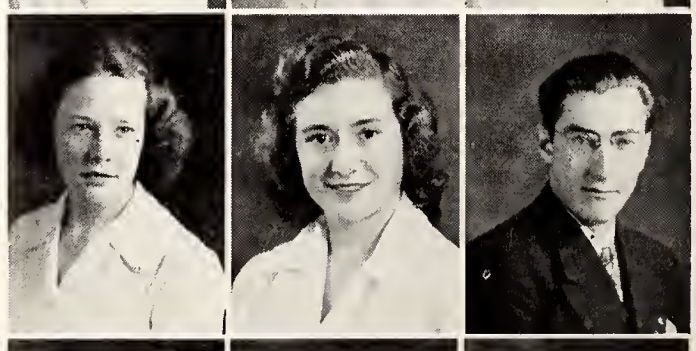

E. Dellapenna
P. Derr
B. Dodson

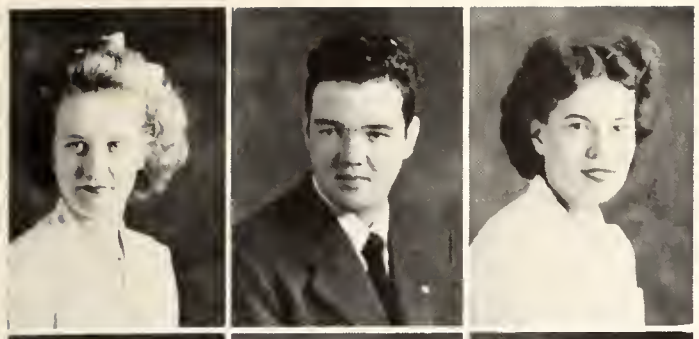

E. Dombrowe
H. Doonan
B. Dorf

J. Downey
M. Doyle
P. Doyle

J. Dressel
F. Duffy
B. Dungey

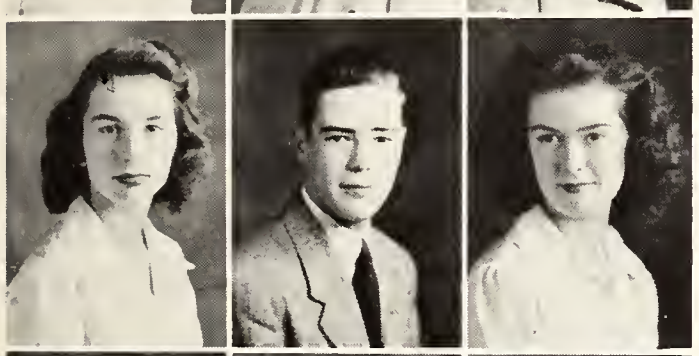

B. Dunmore
G. Dunn
J. DuPlessis

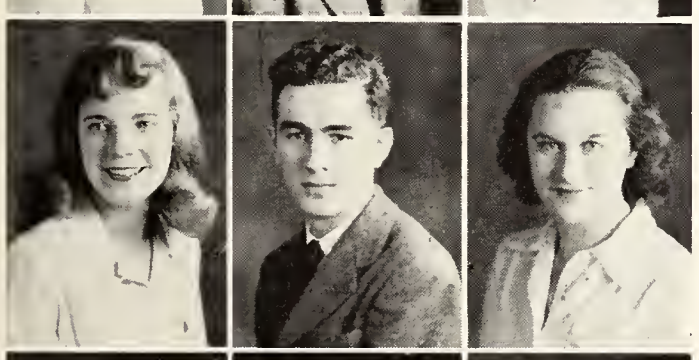

A. Dwyer
J. Dymon
J. Eager

E. Eastman
M. Egner
M. Ehle

C. Eichorn
F. Eidelson
H. Eighmey

P. Ellerton
V. Engleson
F. Eno

B. Ernst
D. Eshenour
M. Estey

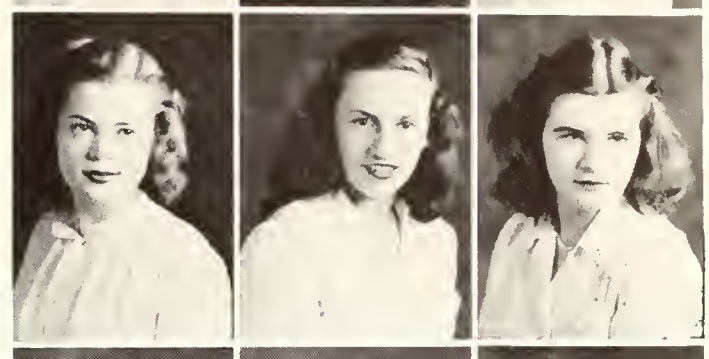

A. Evans
H. Evans
M. Evans

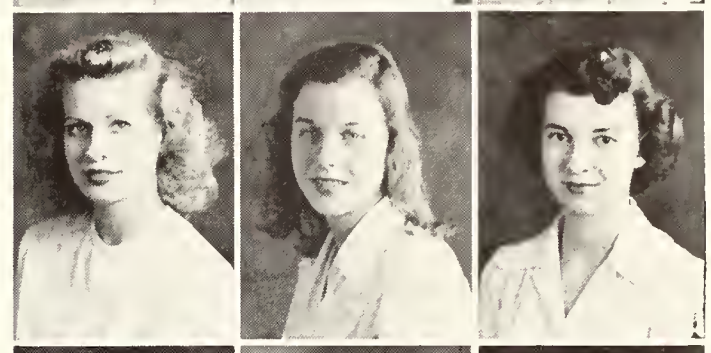

N. Failing
J. Fallow
N. Fanning

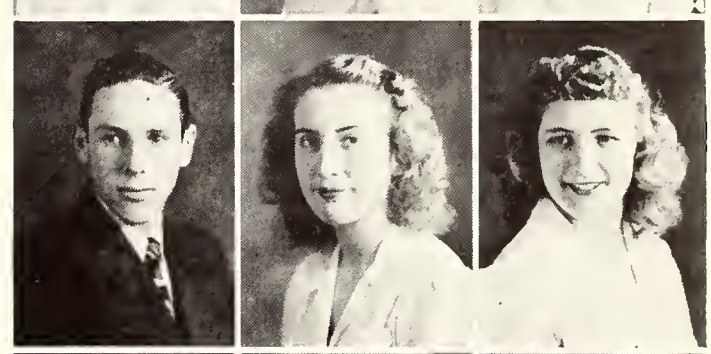

B. Feder
M. Ferris
P. Fillius

A. Filtch
W. Fingerhut
N. Fish

A. Fisher
C. Fisher
H. Flagg

E. Fleischman
J. Fogelsonger
L. Fortgang

E. Foster
Ella Foster
R. Foster

B. Fowler
N. Fox
J. Frantz

M. Freeman
M. Freitag
D. French

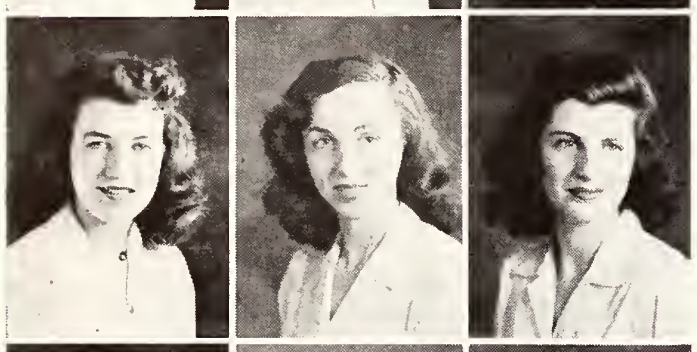

H. Frick
D. Fromm
R. Gagas

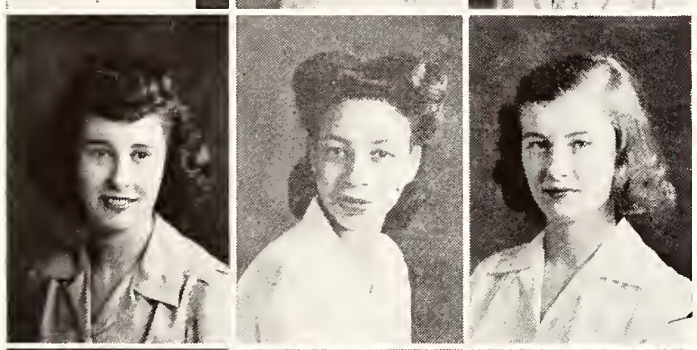

M. Gage
J. Gaines
E. Gamble

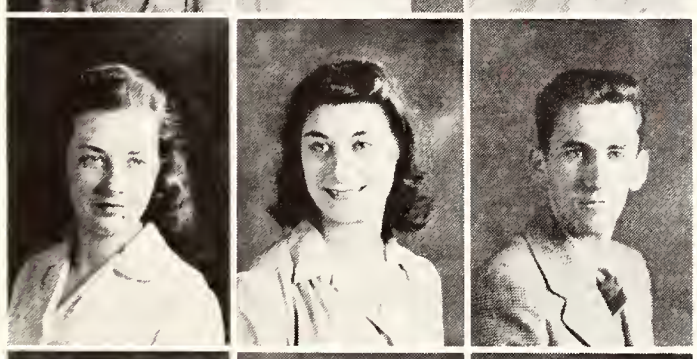

N. Gardner
E. Garelick
T. Gatza

J. Geiss
M. Gere
N. Gere

M. Gerow
I. Gianakouros
N. Gibbs

J. Gino
P. Goldberg
A. Goldenberg

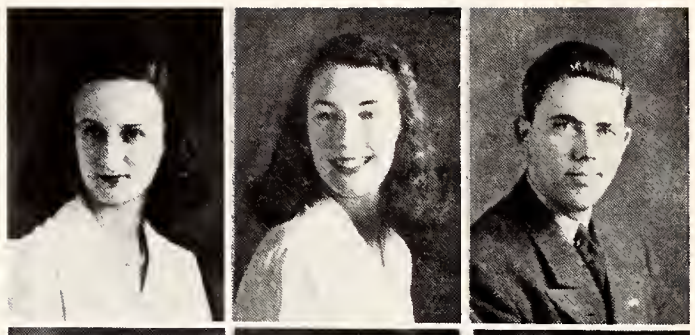

A. Goldschmid
B. Goldsmith
L. Goodman

J. Gordon
B. Gore
D. Gosper

C. Granai
M. Grassmuck
E. Greene

E. Greene
L. Greig
D. Gridley

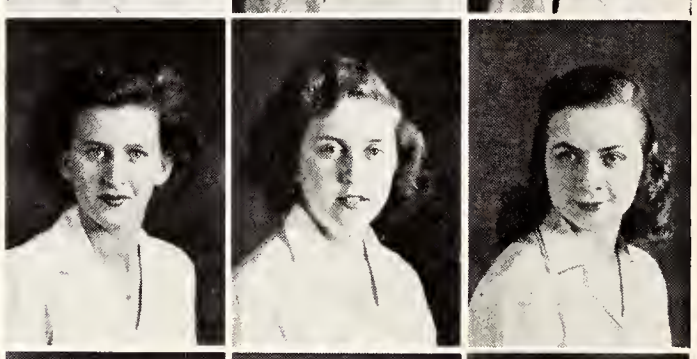

J. Griffin
I. Grover
N. Gualtieri

N. Guild
V. Hagemeyer
H. Haight

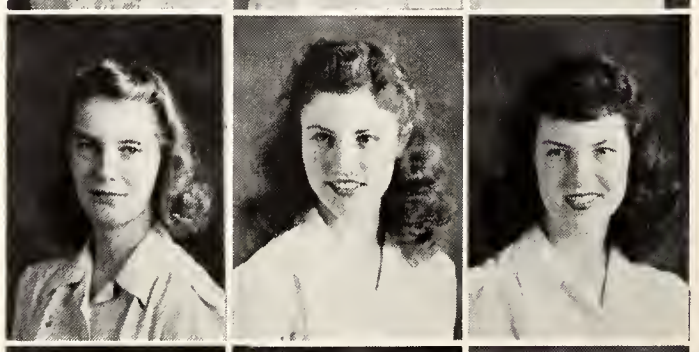

E. Hall
M. Halloran
L. Hamilton

A. Hamjy
B. Hanson
V. Harfield

D. Harley
C. Harmon
M. Harnden

J. Harp
M. Harper
S. Harris

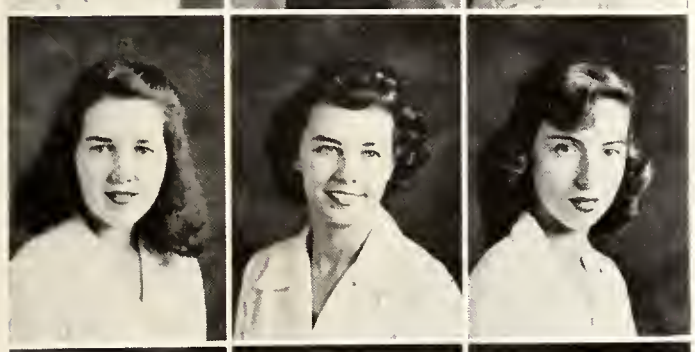

S. Harrison
J. Hart
G. Harter

B. Harvey
P. Harvey
A. Harvier

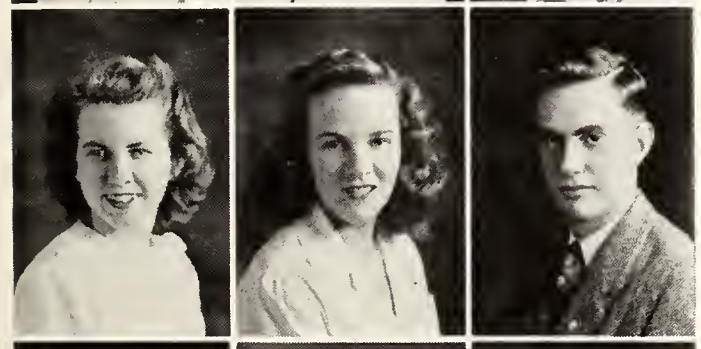

D. Hatch
P. Healy
W. Hedderich

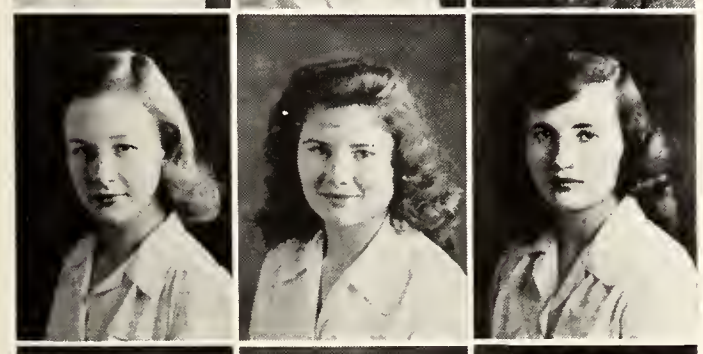

C. Heers
B. Heffron
M. Heikes

A. Heimann
F. Hennick
M. Henry

P. Herring
Y. Hess
B. Heyman

B. Hibbert
J. Hill
J. Hillebrand

C. Hine
W. Hiserodt
B. Hitchings

R. Hittinger
C. Hoefer
M. Hofsoos

M. Holbrook
D. Holden
M. Hollabough

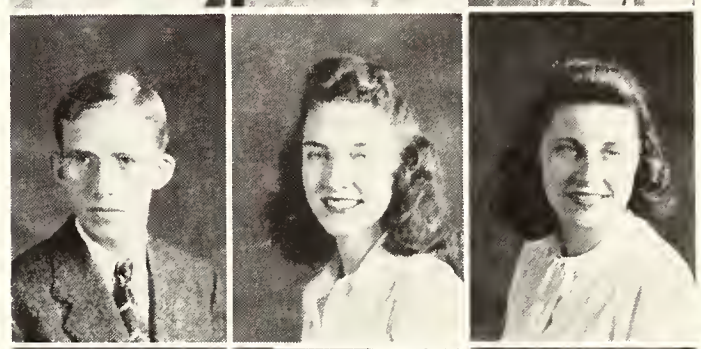

D. Houston
M. Hughes
E. Hughitt

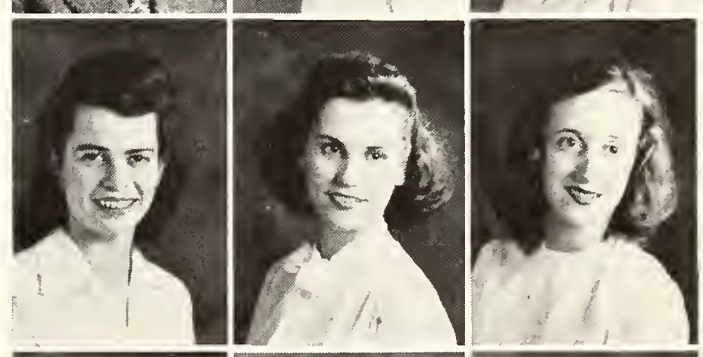

C. Humphrey
B. Hunt
D. H. Hunter

M. Hunter
H. Hustis
E. Hutt

M. Hvasta
A. Jacobson
N. Jakubovitz

D. James
M. Jannett
E. Janos

H. Jaquith
M. Jenkins
B. Jennings

M. Jensen
D. Johnson
M. Johnson

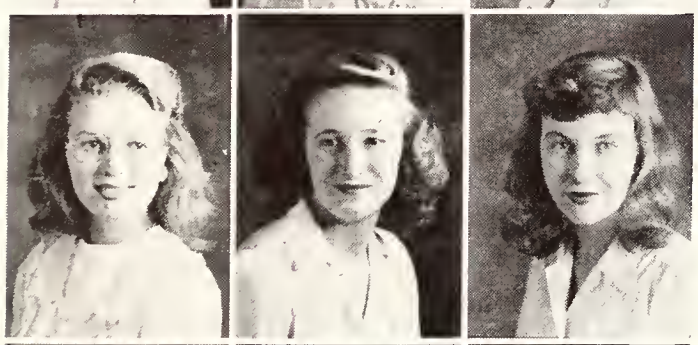

S. Johnson
B. Jost
M. Jupenlaz

M. Kaish
E. Kamna
I. Kaplan

D. Karalunas
R. Karle
T. Kashberger

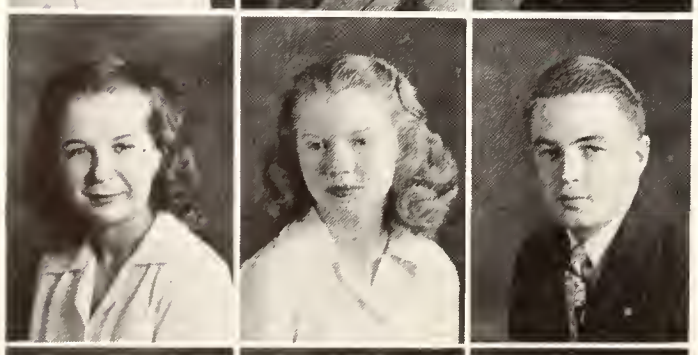

L. Kastuck
D. Keane
F. Kelley

M. J. Kelley
J. Kelly
M. C. Kelly

B. Kendall
E. Keough
B. Kes

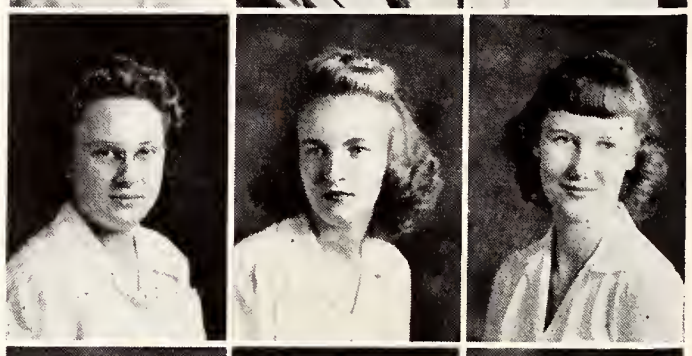

F. Ketchum
J. Kime
V. Kingsley

J. Kinne
E. Kinsey
D. Kittel

F. Klein
D. Knapp
N. Kneisley

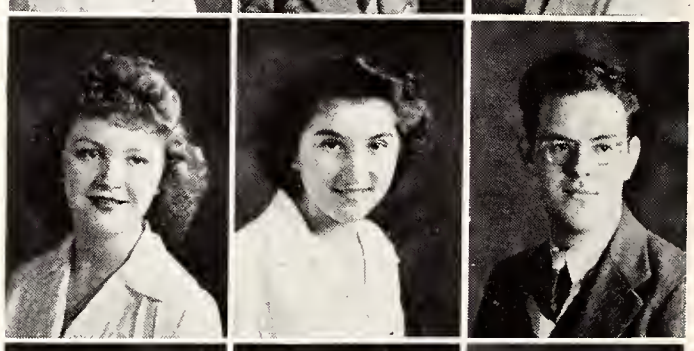

J. Knodel
M. Kocic
W. Kotz

D. Knoepke
B. Krams
D. Kretz

R. Kriete
R. Krohn
W. Laack

R. Labov
L. Lacy
R. Laderach

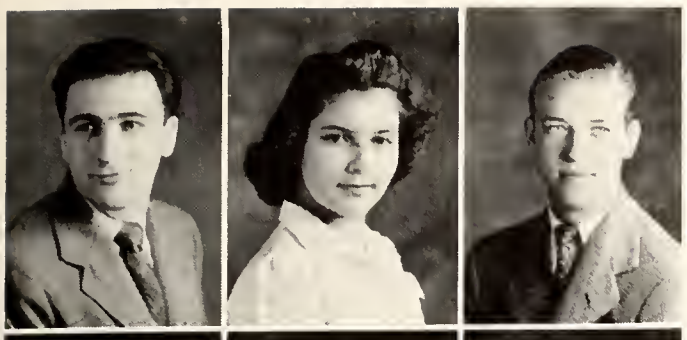

D. Lamacchia
B. Lambek
J. Lambert

S. Lane
B. Lang
E. Langworthy

G. Lanning
C. Lavine
B. LeChien

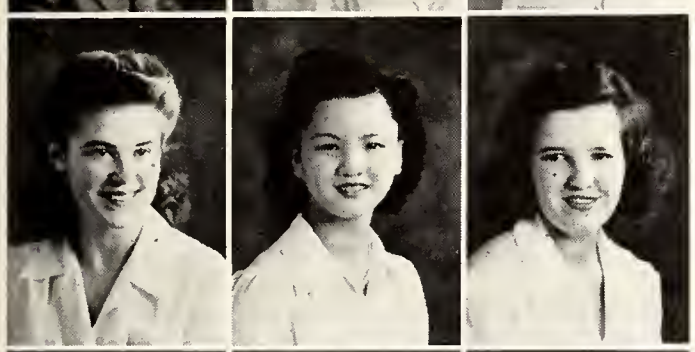

A. Leder
P. Lee
P. R. Lee

M. Leibold
M. Leishman
J. Leonard

C. Lerner
C. LeRoy
A. Levin

B. Lewis
F. Lewit
M. Leyden

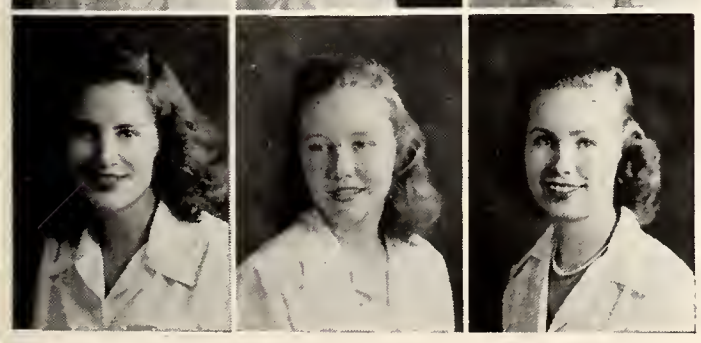

N. Liccione
M. Liddle
J. Lindstrom

J. Lindstrom
A. Locke
L. Lockwood

H. Long
M. Loomis
A. Loucks

J. Love
A. Lubin
H. Ludington

R. Ludington
P. Lynch
C. Machanic

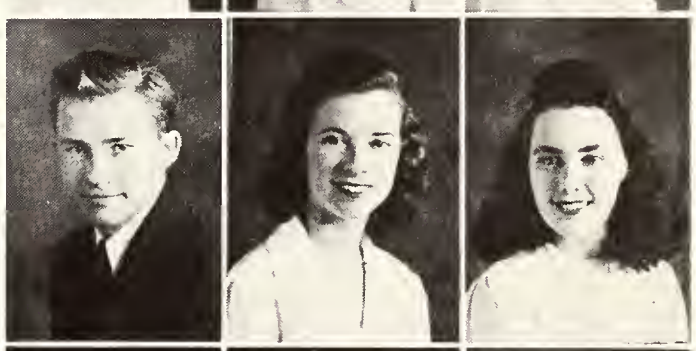

D. Madsen
B. Mahoney
M. Mangin

J. Manley
C. Mann
B. Manness

J. Manning
R. Maples
J. Markam

D. Marks
C. Marsh
J. Marshall

J. T. Marshall
R. Marshall
C. Martin

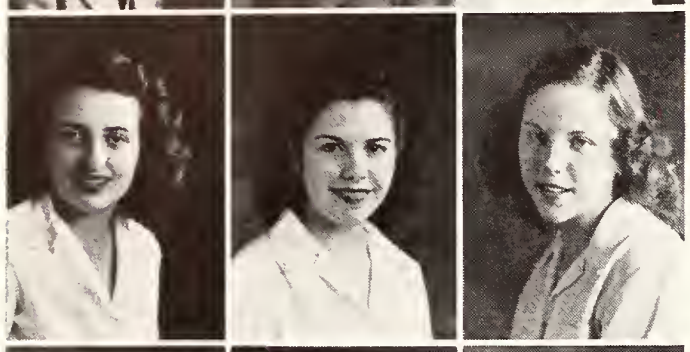

L. Martin
V. Mason
B. Matthews

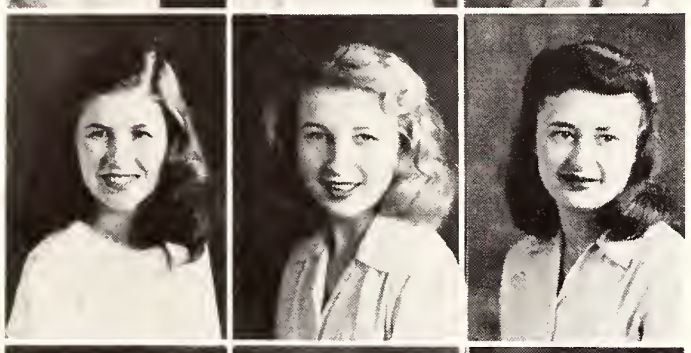

M. May
J. Mayo
M. Mazur

R. McCaffrey
C. McCarthy
J. McCarthy

H. McChesney
K. McClellan
M. McClement

K. McConnell
R. McCord
A. McCormack

M. McCrossin
D. McGean
E. McKee

C. McKelvey
V. McNeill
J. McQuaid

J. McTammey
M. Mead
E. Means

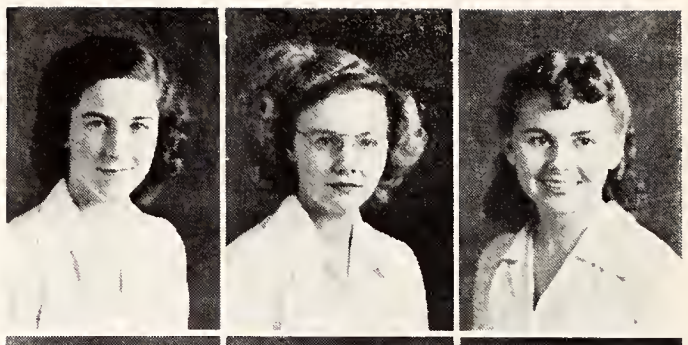

M. Membrado
M. Menshon
S. Merrill

G. Mezzadonna
R. Milford
A. Millen

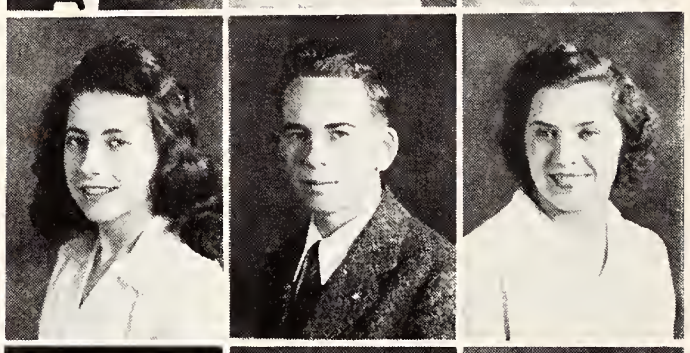

D. Miller
J. Miller
S. Milligan

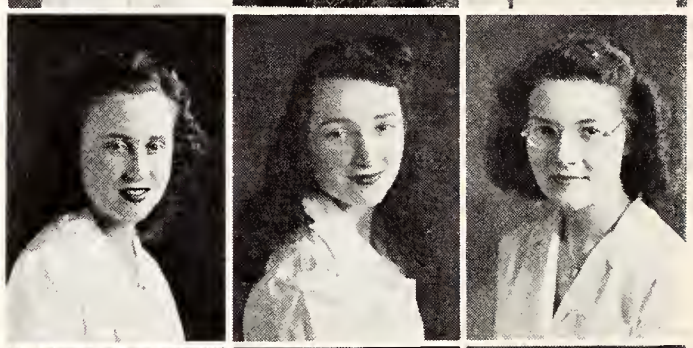

B. Mitchell
G. Mitchell
J. Mitchell

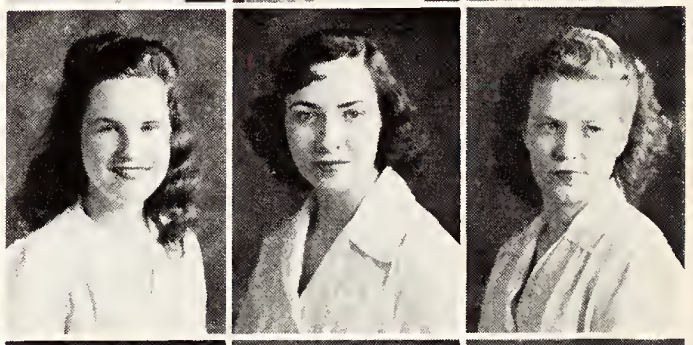

L. Mitchell
V. Moak
N. Moltz

B. Monnoyer
B. Moore
J. Moore

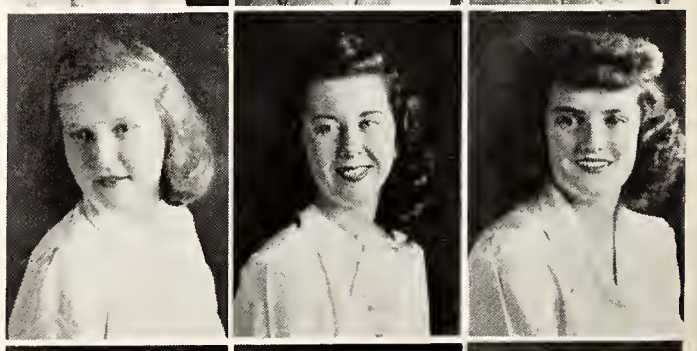

R. Moore
J. Montrose
D. Morbach

G. Morotta
A. Morris
B. Morse

M. Mosher
L. Moskowitz
E. Motondo

J. Mott
M. Moulton
J. Mundy

E. Muranyi
B. Murdie
C. Muschlitz

H. Nakagawa
K. Neferis
C. Nichols

F. Nichols
B. Nicolette
M. Nimensky

S. Norton
D. Nowak
S. Nowocienski

M. Nygaard
B. Oak
F. O'Connor

G. O'Hara
J. Oldrin
H. Oliver

J. Olsen
R. Olum
M. O'Meara

P. O'Meara
V. Pace
C. Palladino

N. Palmer
J. Palmetto
T. Parker

S. Patane
J. Patterson
L. Pavlecka

R. Pearl
A. Pecorella
G. Percival

G. Perryman
M. Peters
S. Peterson

A. Petrosino
L. Petrucci
V. Pfeffer

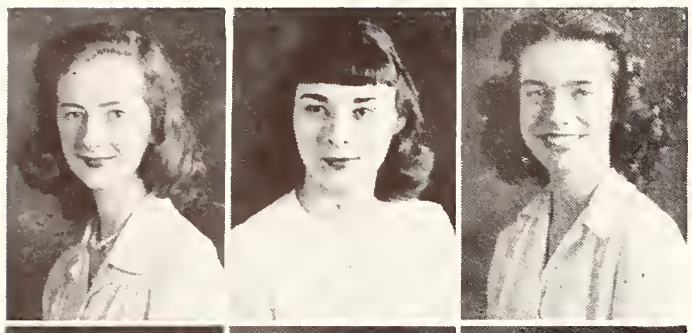

H. Phillips
R. Phillips
W. Pietsch

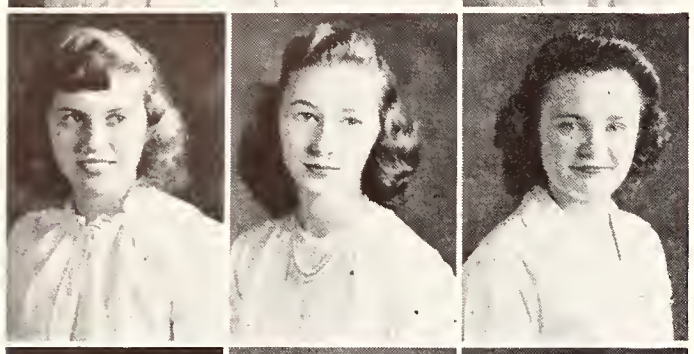

L. Pilarski
M. Pitt
H. Pittenger

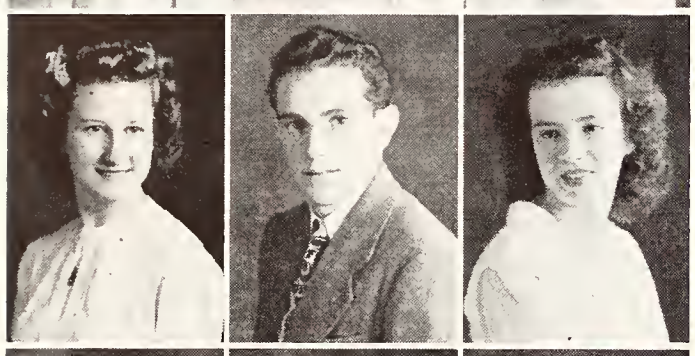

C. Poirier
N. Polansky
V. Pollard

E. Pope
D. Poulos
H. Poushter

B. Powlesland
J. Powsner
S. Pratt

J. Prince
J. Propis
O. Pytlar

J. Quicker
T. Rackson
H. Rawson

J. Raybold
H. Read
B. Reed

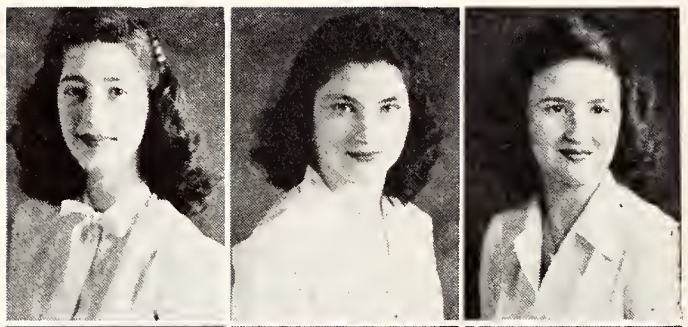

M. Reeder
B. Reif
J. Repath

R. Reschke
J. Resinkoff
E. Reynolds

R. Reynolds
S. Rich
H. Ricco

B. Riddler
P. Riley
C. Rinaldi

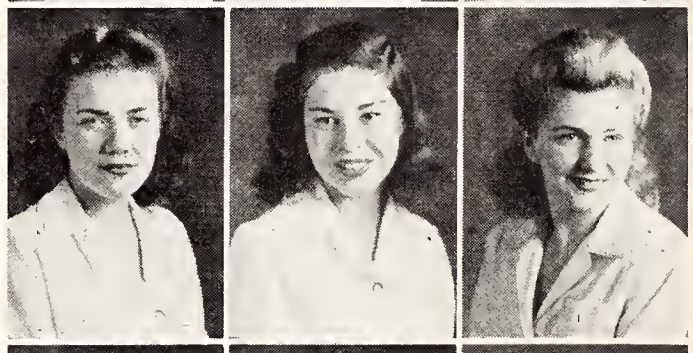

L. Rinzler
B. Rittenberg
S. Rivenburg

A. Roberts
E. Robie
J. Rogan

H. Roleke
R. Rome
I. Roos

E. Rosenberg
H. Rosenberg
N. Ross

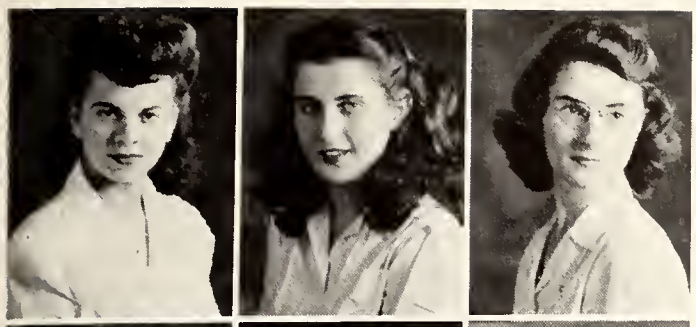

L. Rostov
E. Roth
M. Roth

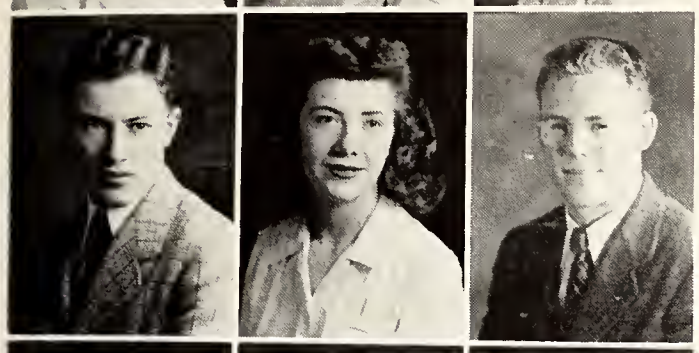

I. Rothe
A. Rowell
S. Rubach

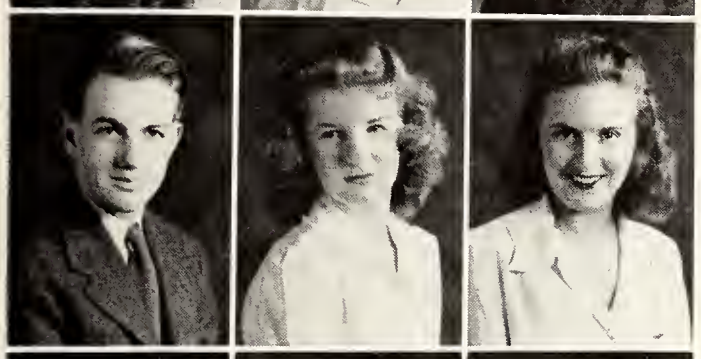

W. Runion
L. Russell
S. Russell

C. Rutty
C. Ryan
G. Ryan

L. Ryan
S. Sage
M. Saline

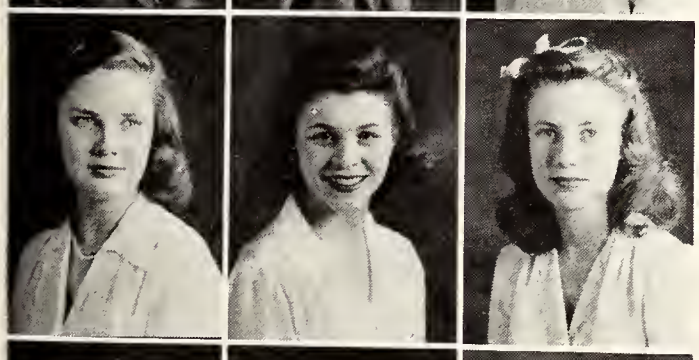

G. Sargent
D. Schambacher
R. Schmidt

D. Schneider
M. Schneider
R. Schoenwald

J. Schuster
J. Schwanitz
A. Schwartz

F. Schwartzberg
B. Schwarz
H. Scobell

H. Serijan
J. Serman
D. Serviss

F. Seymour
J. Shanley
K. Shaw

C. Sherman
J. Shimberg
P. Shinaman

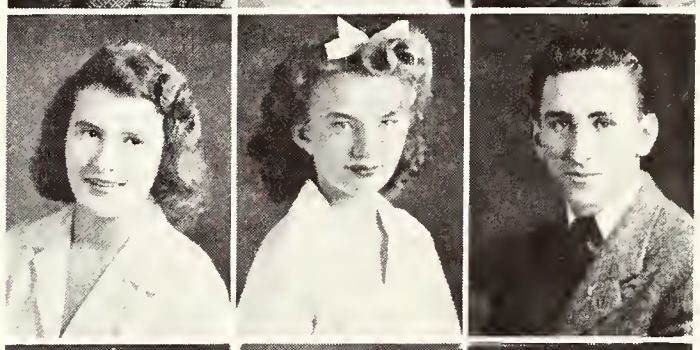

G. Shults
M. Siegert
J. Sierzputowski

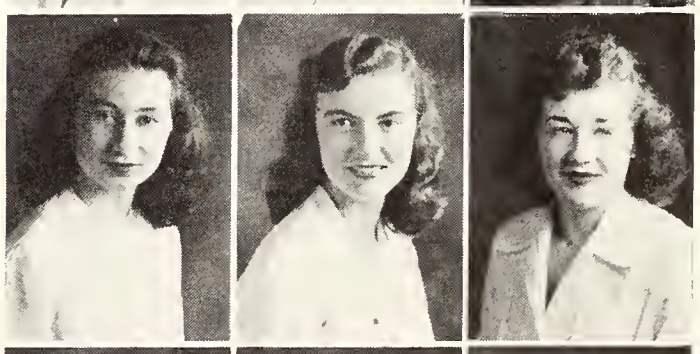

M. Simpson
P. Simson
A. Sisson

J. Skillman
M. Slack
E. Slakter

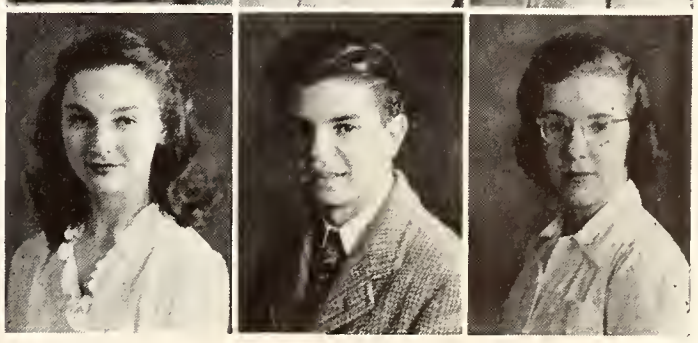

J. Slater
R. Slater
E. Slentz

S. Smerznak
B. Smith
C. Smith

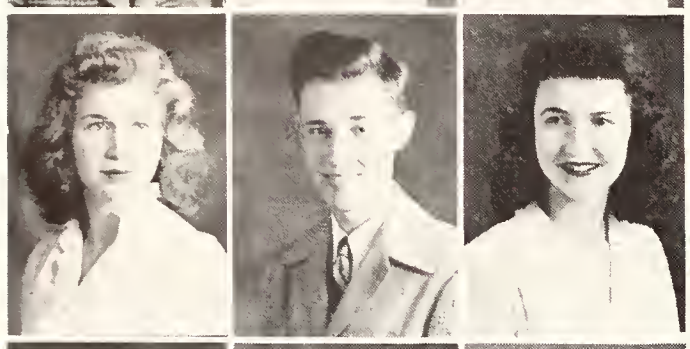

M. Smith
R. Smith
A. Smy

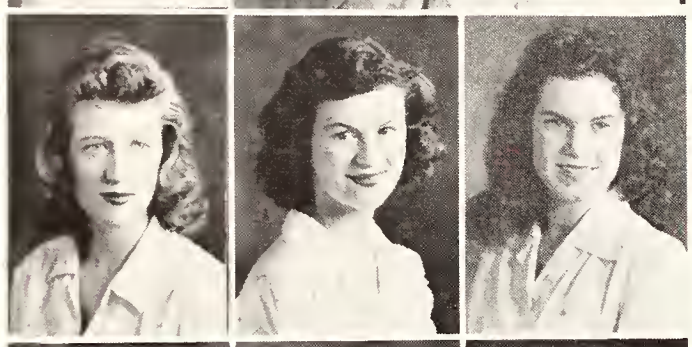

A. Snyder
M. Soley
F. Solomon

P. Sommers
H. Soper
C. Spencer

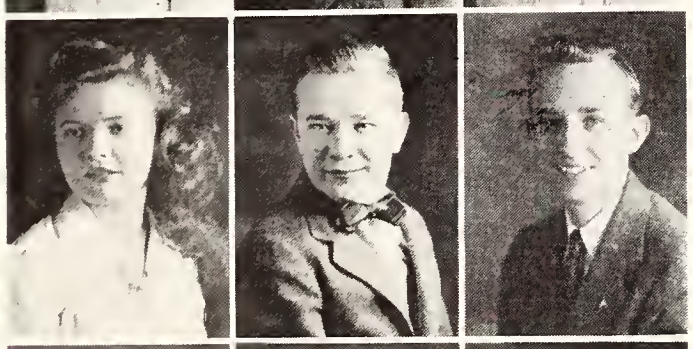

J. Spencer
W. Steckel
R. Stefany

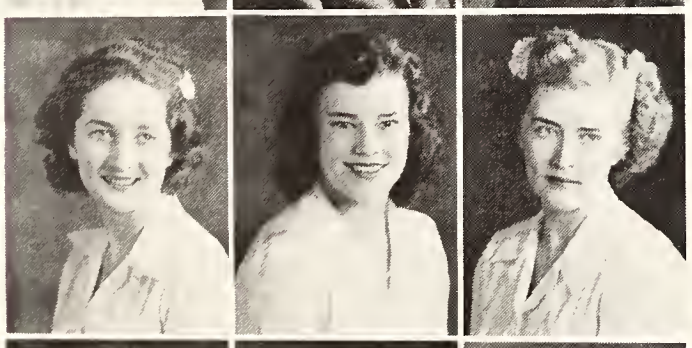

N. Steinfurth
P. Stellman
F. Sterling

B. Stevens
E. Stevenson
M. Stewart

M. Stitt
P. Stockett
L. Storer

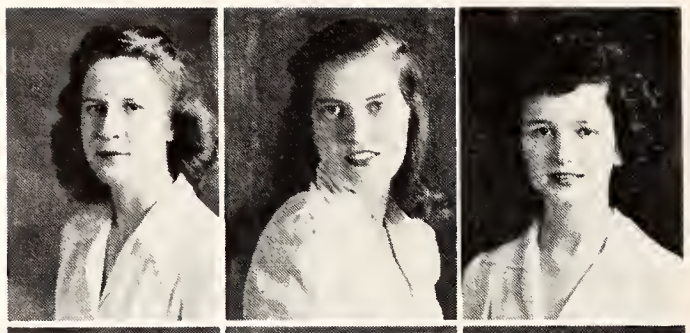

J. Storm
S. Stover
M. Sunderland

H. Suominen
M. Swallen
R. Swanson

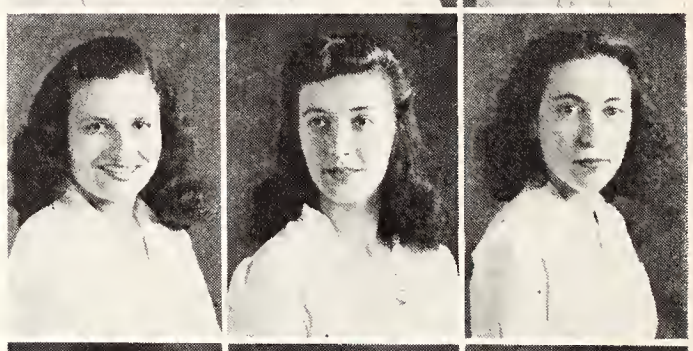

B. Tafeen
J. Tague
C. Tamburri

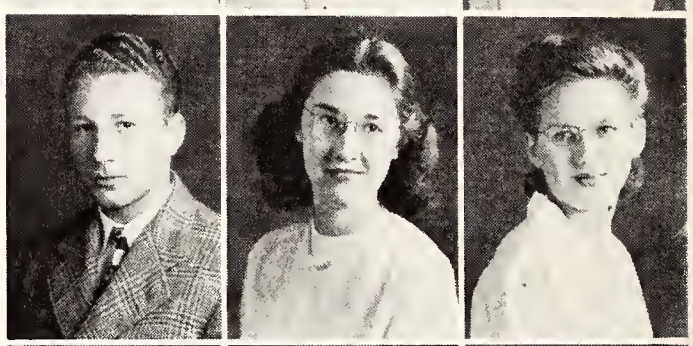

R. Tannenbaum
W. Tarr
R. Taylor

E. Thompson
J. Thornton
C. Tierney

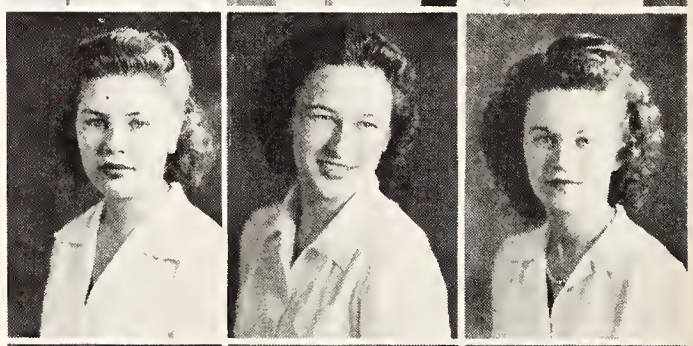

R. Timken
S. Titus
M. Tramb

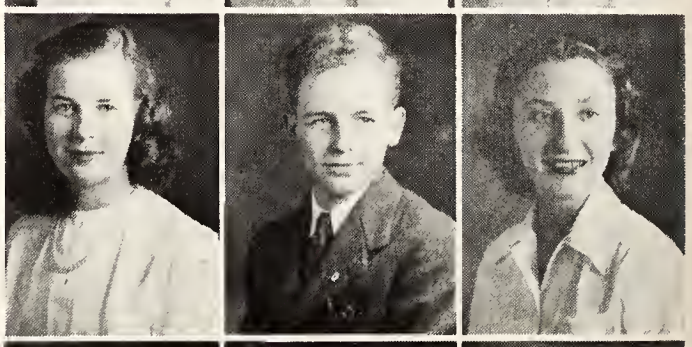

R. Trautman
T. Treanor
M. Troyer

F. Tucker
J. Tuohey
B. Turner

G. Tuttle
R. Ullman
R. Usher

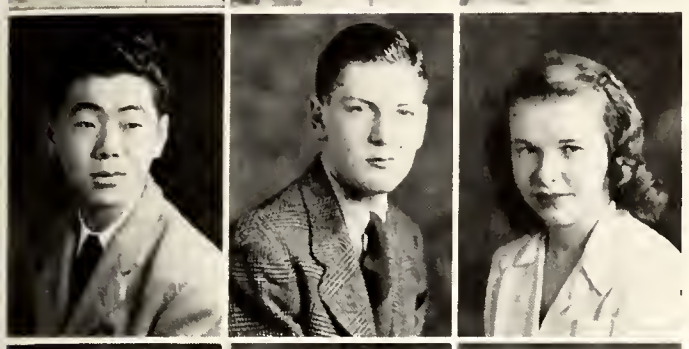

L. Uyeda
F. Valerino
E. VanAuken

B. VanDensen
M. VanKlooster
R. Varga

J. Varney
D. Vermilya
P. Viets

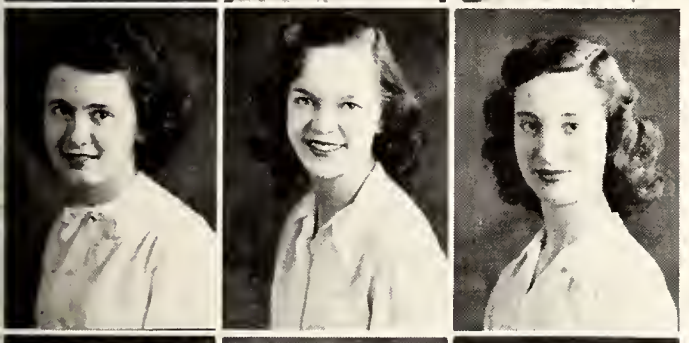

B. Waldo
E. Walker
R. Walker

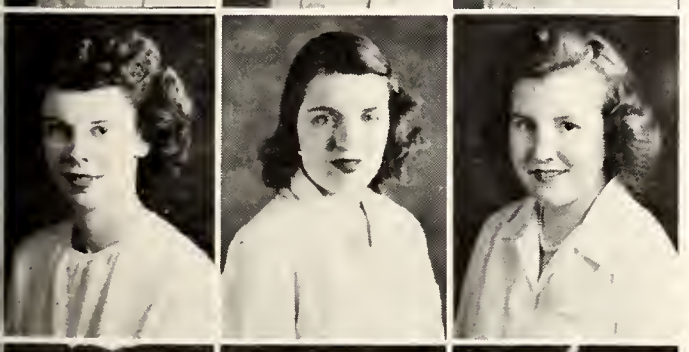

N. Wallace
S. Wallace
B. Ward

A. Waterbury
J. Waters
A. Watson

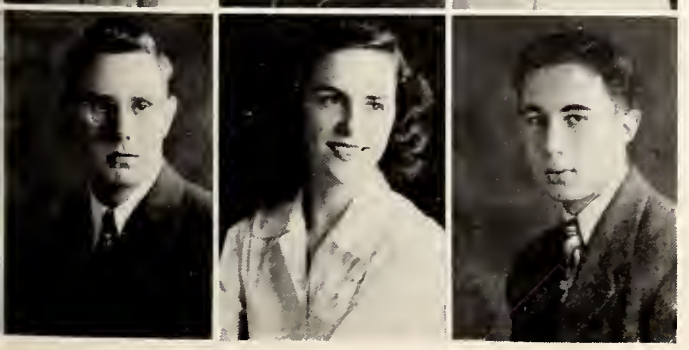

R. Wefing
C. Weibezahl
I. Weiner

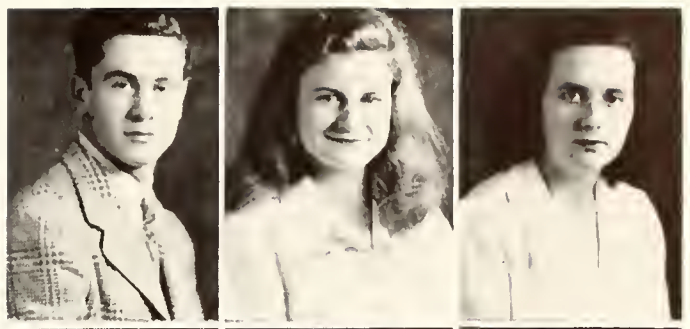

A. Weinstein
M. Weiskotten
F. Weiss

H. Welding
M. Welling
H. Whipple

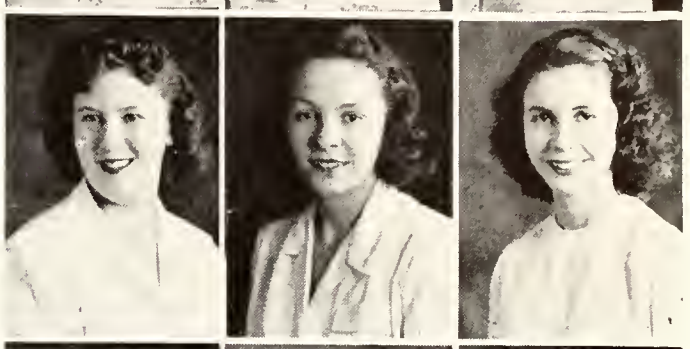

D. White
L. White
B. Wienges

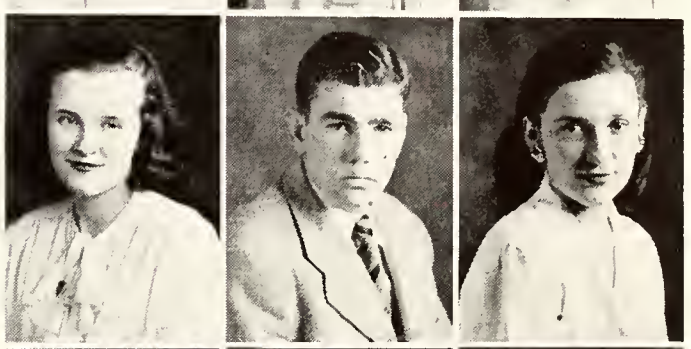

R. Wilcox
J. Wildenberg
E. Williams

J. Willvonseder
K. Wilson
G. Winter

M. Wolcott
O. Wood
D. Woodward

G. Wortley
A. Woytowich
P. Wycoff

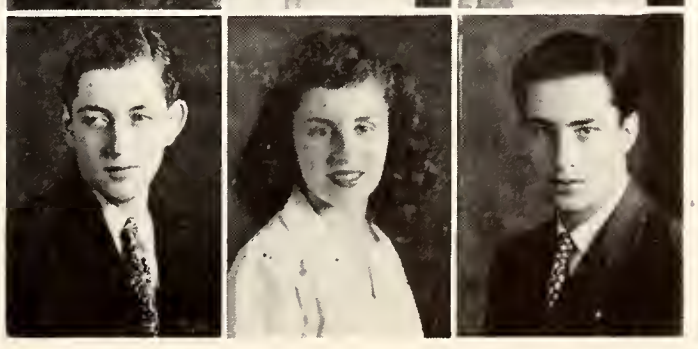

H. Yaffee
E. Yaguda
E. Yallum

H. Young
M. Young
M. Zafonte

R. Zimm
B. Zinsmeister

Freshmen Council

THE first week of school was an eventful one. Frosh spent their time at convos, exams, registration, and parties. On November 8 Duane Truex was voted president of the class. Others elected were Chick Caruana, vice-president; Jane Mayo, secretary; and Robert Gilroy, treasurer. The class sponsored a sport dance in the gym on January 20. Moving-up day in the spring was the most-awaited of all because the frosh lid was burned and girls were granted sophomore permissions.

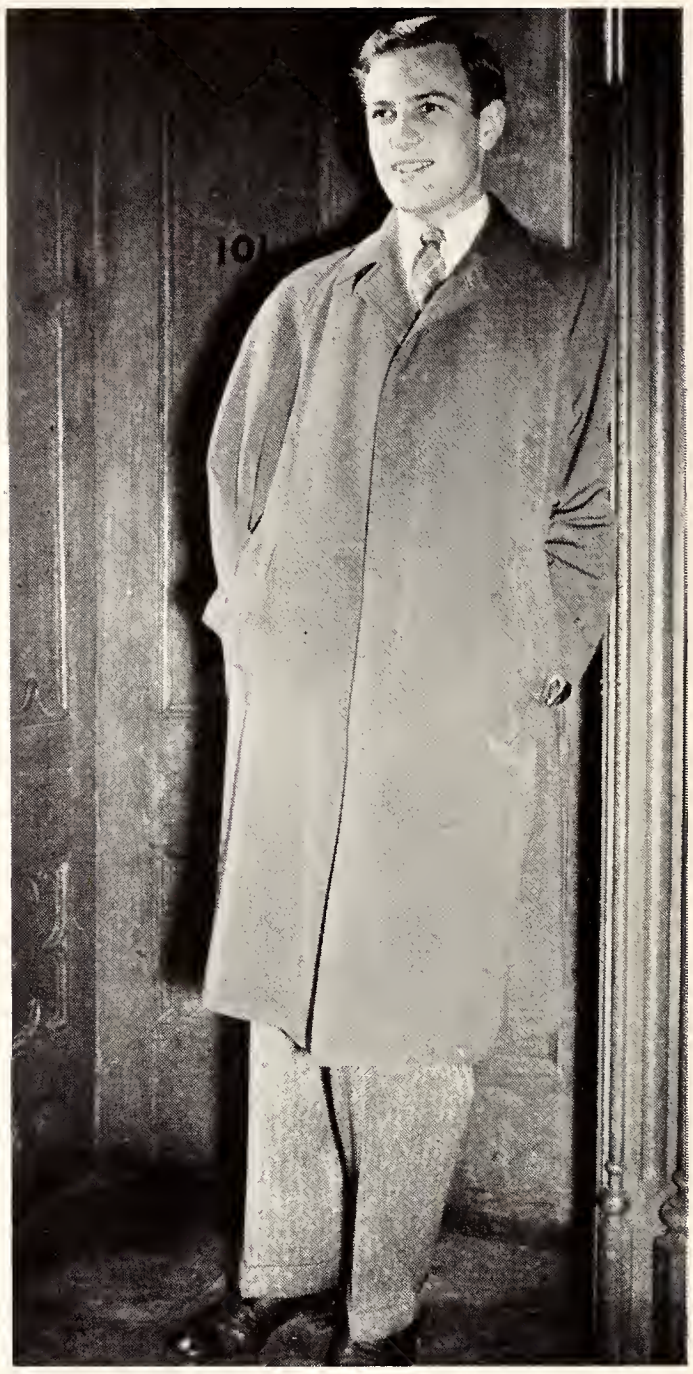

President Duane Truex

D. Truex, R. Heller, K. Shaw, B. Blocker, C. Caruana, J. Mayo, P. Day.

Frosh Hop Isle

Frosh go Hawaiian

Sims was never like this

Goon Squad passed this way

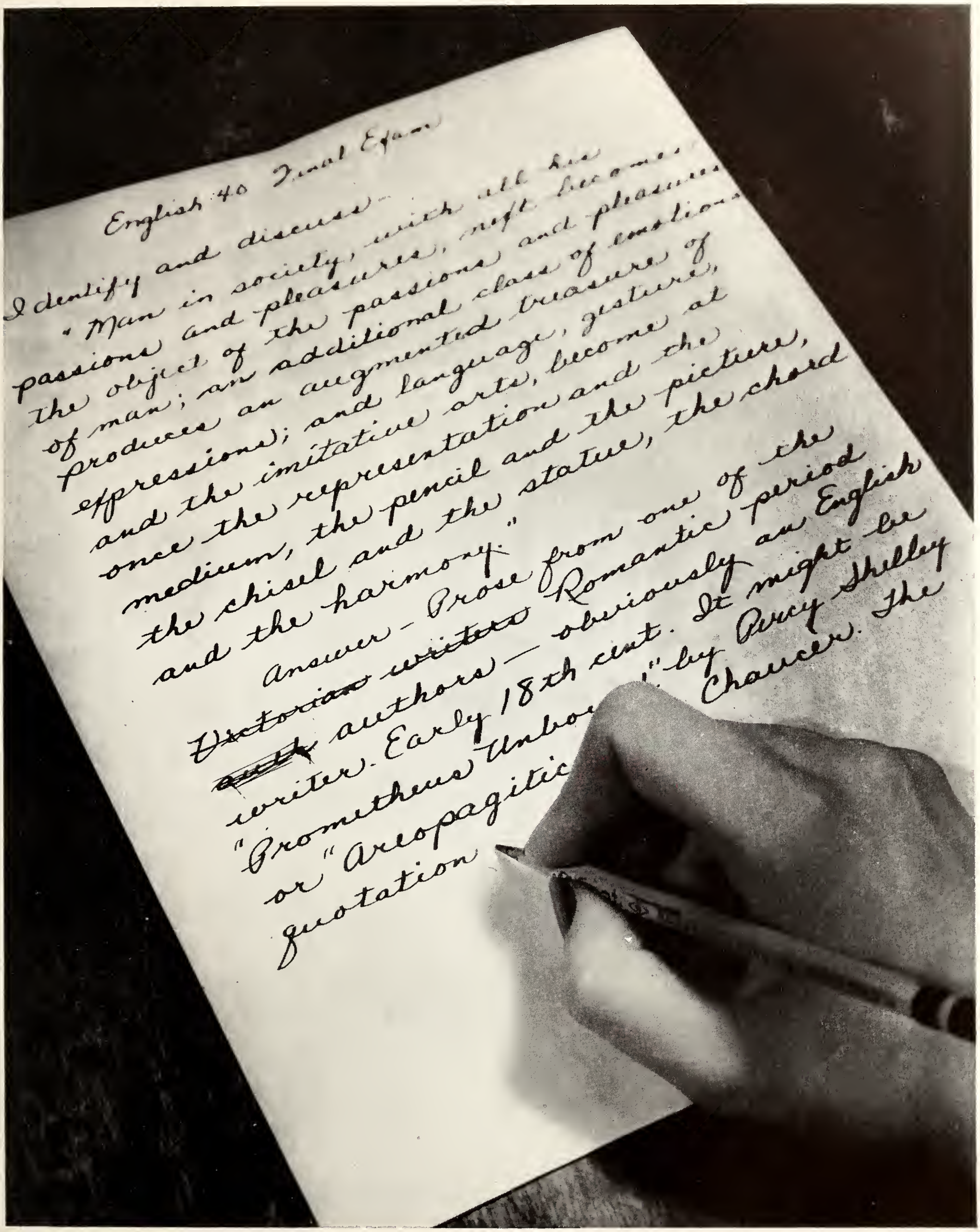
English 40 Final Exam
Identify and discuss—
"Man in society, with all his
passions and pleasures, next becomes
the object of the passions and pleasures
of man; an additional class of emotions
produces an augmented treasure of
expressions; and language, gesture,
and the imitative arts, become at
once the representation and the
medium, the pencil and the picture,
the chisel and the statue, the chord
and the harmony."
Answer - Prose from one of the
~~Victorian~~ ~~writers~~ Romantic period
~~auth~~ authors — obviously an English
writer. Early 18th cent. It might be
"Prometheus Unbo" by Percy Shelley
or "Areopagitic Chaucer. The
quotation

SOPHOMORES

J. ABBOTT
M. ADAMS
L. ADLER
H. AIKEN
B. ALLEN
L. ALLEN

K. ALLEN
M. ALMQUIST
C. ANDERSON
D. ARBOGAST
B. ARTZ
B. ATKINS

R. ATKINS
C. AUGUSTINOS
E. AVERY
M. BABCOCK
B. BADERMAN
A. BAILEY

L. BAKER
L. BALL
S. BAMFORTH
E. BANKER
J. BARLOW
B. BARNETT

C. BART
N. BECKENSTEIN
M. BECKER
M. BECKER
E. BELL
A. BELLA

M. BENJAMIN
R. BENNER
S. BENNETT
E. BERKMAN
F. BEST
R. BEYER

C. BINSWANGER
S. BIRD
G. BISHOP
B. BISSELL
K. BLANCHARD
I. BLAZEK

B. BLOOM
H. BLUMENFELD
A. BLUNDON
A. BODIE
P. BOLTON
D. BORNEMAN

J. BOUCHARD
S. BOWEN
P. BOWERS
N. BOYNTON
C. BRADLEY
L. BRADLEY

J. BRATTON
J. BRENNER
B. BRETT
J. BREWER
P. BRIGGS
A. BRINKERHOFF

B. BRITTON
G. BOYKO
K. BROCK
A. BRODERICK
G. BROLINSKI
B. BROOKS

V. BROOKS
P. BROUWER
M. BROWN
D. BROWN
G. BUBIE
H. BUDD

S. BURRET
R. CADIGAN
D. CADMUS
H. CAGWIN
M. CALDER
G. CAMERON

N. CALOGERO
P. CAPONE
M. CARD
J. CAREY
M. CARLS
F. CARLSON

T. CARPENTIERE
D. CARR
J. CARUANA
S. CHAIS
P. CHAPPELL
E. CHICHESTER

M. CHIRICO
B. CHOCK
B. CHRISTMAN
M. CLARK
B. CLARKE
M. CLARKE

M. CLEARY
A. COBB
B. COHEN
J. COHEN
L. COHEN
C. COLE

M. COLLINS
M. CONNELLY
E. CONNER
J. CONSTABLE
U. CONWAY
E. COOMBS

B. CORN
P. COTE
P. COX
A. CRAIG
C. CRANE
L. CRANE

M. CRISWELL
B. CROCKER
J. CROCKETT
M. CRONK
A. CROOP
L. CROSBY

P. CROSBY
S. CULVER
A. CUPIDO
S. DAGOSTINO
J. DALY
M. DAMM

V. D'AMORE
S. DANIELS
P. DAVIDSON
B. DAVIS
M. DAVIS
M. DAVIS

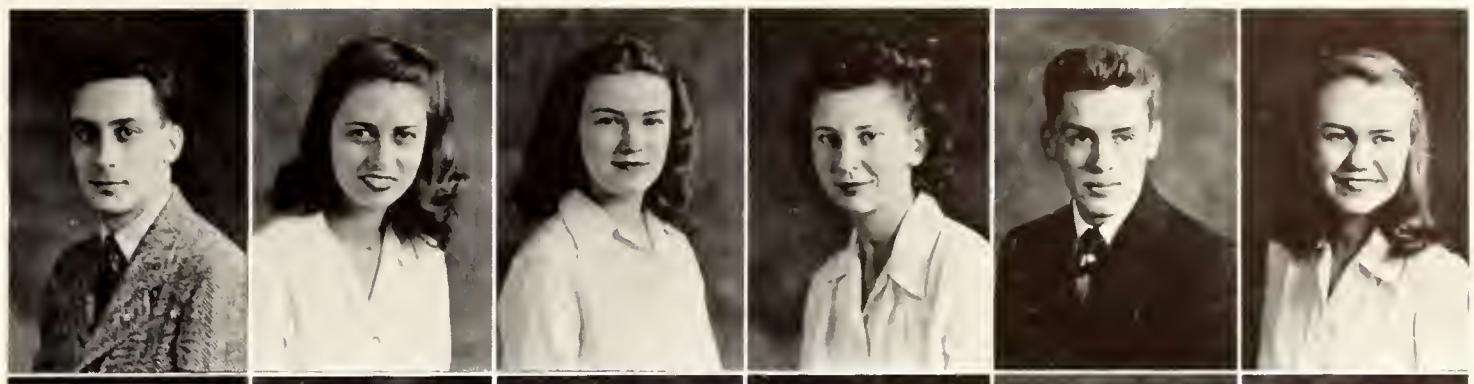

P. DAVIS
M. DESANTIS
D. DIBBLE
B. DIETZ
D. DILLEY
C. DISSOSWAY

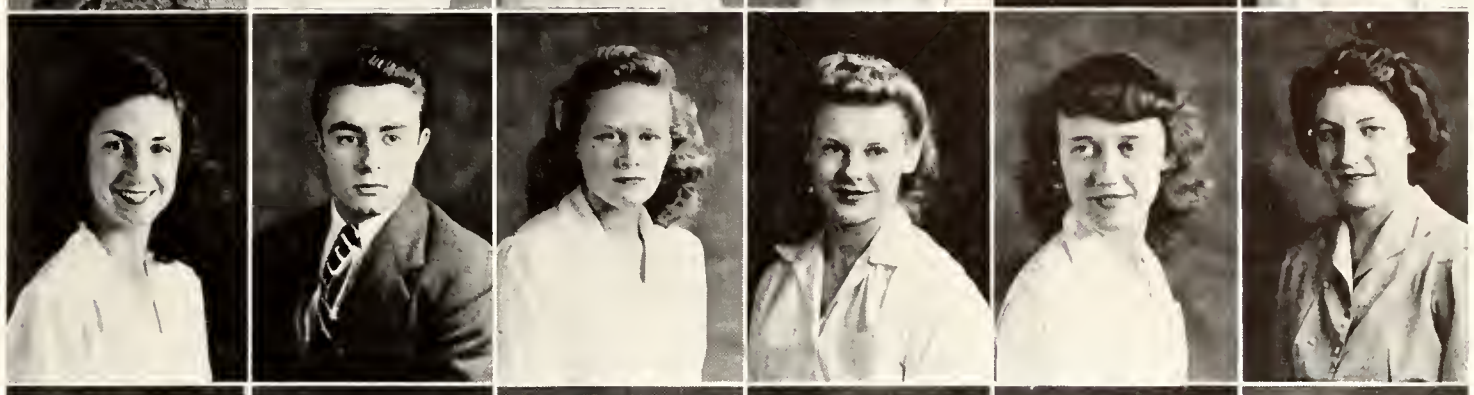

C. DIXON
F. DIXON
S. DOCTER
J. DONAHUE
A. DONEGAN
C. DONNELLY

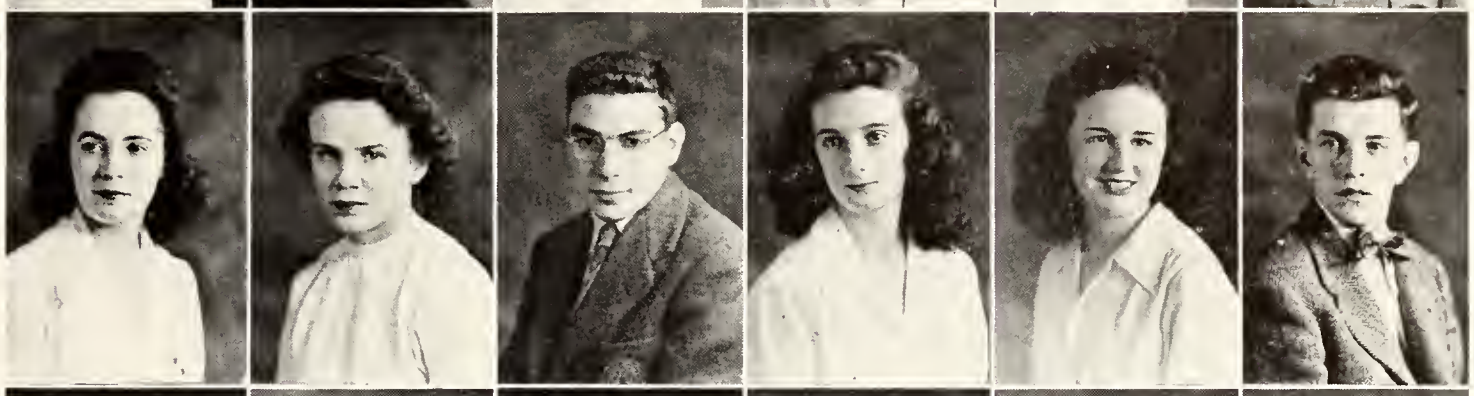

D. DOUST
D. DOWNEY
A. DRISCOLL
R. DUDLEY
H. DUNN
R. DUNN

J. DWYER
J. EASTMAN
R. EDDY
E. ELLIS
N. ELSASER
M. EMERSON

M. ENDRIES
R. ENGEL
N. ENTWISTLE
P. ERSKINE
D. ESBENSHADE
F. ESPOSITO

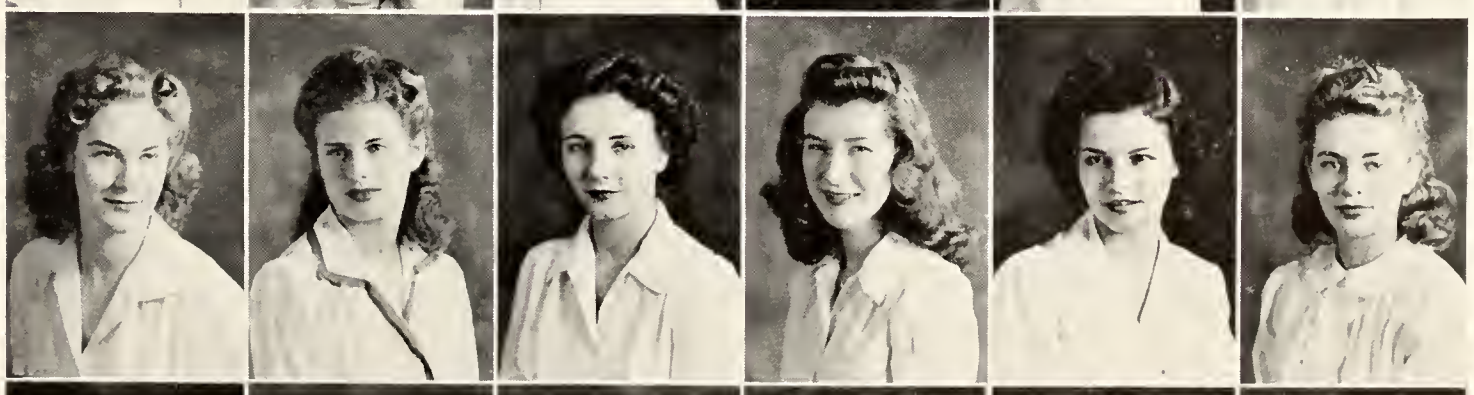

J. ESTABROOK
J. ESTEY
L. ESTEY
J. EYERLY
V. FAIRBURN
J. FARDY

M. FARLEY
M. FASSETT
M. FAY
R. FEHR
J. FINK
R. FINLEY

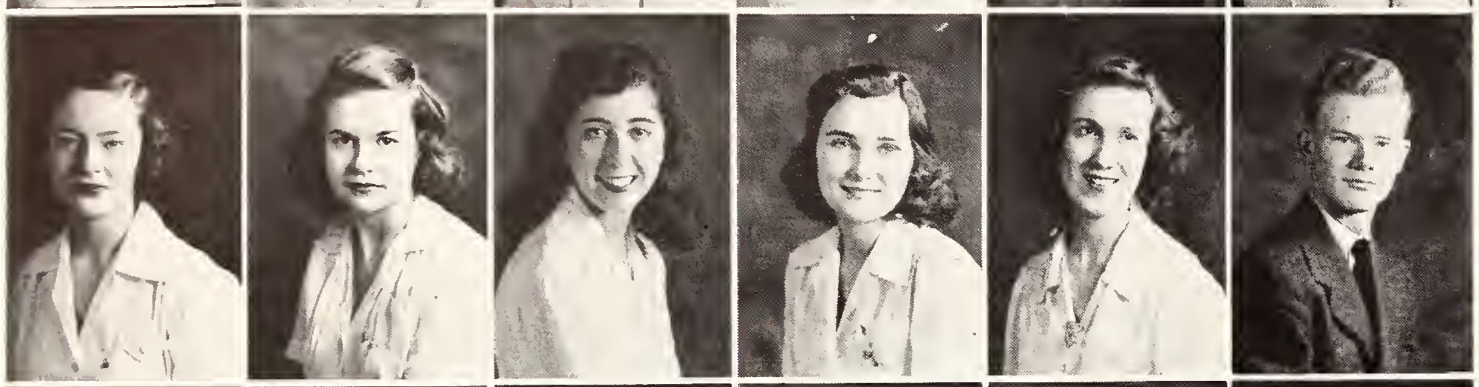

B. FISHER
M. FLAGLER
B. FLEISCHMAN
B. FLOYD
D. FLYNN
D. FOLTS

M. FONTANELLA
V. FORTOMAROFF
M. FOX
V. FRASER
M. FREEMAN
P. FREEMAN

R. FREEMAN
J. FRIEDMAN
P. FRIEDMAN
C. FRIEMAN
E. FULLER
H. GALPIN

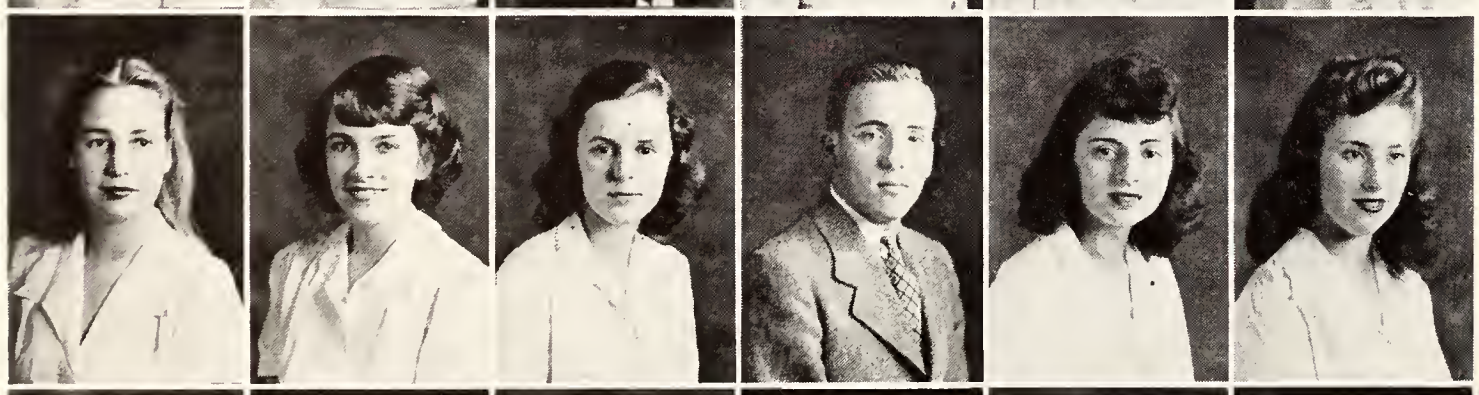

A. GARDINER
D. GAYLORD
M. GEER
R. GEHM
J. GERDON
M. GERLACH

R. GETZFELD
E. GIBSON
A. GIFFORD
P. GILLETTE
I. GILSTON
M. GINSBURG

R. GLICKMAN
J. GLOWIAK
S. GOLDEN
H. GOLDSMITH
F. GOLDSTEIN
J. GOODALL

N. GOODHUE
D. GOOTH
C. GORDIN
J. GORDON
P. GORDON
R. GORFINKLE

T. GRACE
B. GRANT
S. GRAVIUS
S. GRAY
H. GREENSTEIN
J. GRIFFIN

E. GRIFFITH
E. GRIMM
M. GRISWOLD
T. GRODJESK
D. GRUENDIKE
J. GUSTAFSON

M. GWIRTZMAN
J. HABER
M. HABER
G. HALL
S. HALL
V. HALL

P. HAMMARSTROM
M. HAND
E. HANDLEMAN
B. HARBURY
S. HARRISON
E. HARTWICK

P. HARVEY
S. HAUERBACH
A. HAWKINS
J. HAYS
M. HEALY
B. HENNESSEY

L. HICKS
J. HILBISH
L. HILL
L. HIRSCH
J. HIRT
P. HOAG

M. HOLSTEIN
P. HOFFMAN
F. HOLLAND
B. HOLLOWAY
J. HOITINK
B. HOLT

K. HOLT
J. HOPPER
D. HOTOPP
J. HOUGHTALING
R. HOUSE
J. HOWARD

L. HOWARD
S. HOWE
D. HULLAR
R. HUNT
J. IDE
H. ILLICK

D. IRWIN
E. IVORY
J. JACOBUS
M. JAGELLE
G. JAMESON
W. JEPSEN

N. JESSON
S. JOHANNIS
E. JOHNS
A. JOHNSON
M. JOHNSON
W. JOHNSTONE

B. JONES
M. JONES
J. JUDGE
A. KAHRS
B. KAPLAN
L. KAPLAN

R. KEEFE
M. KELLEHER
R. KELLOM
H. KILJANDER
M. KING
C. KIRCHER

E. KNAP
M. KNAPP
A. KREINHEDER
M. KRIVIT
H. KULOK
D. LAIRD

C. LAMENSDORF
F. LAND
M. LANDIS
C. LANE
D. LANE
M. LANGDON

L. LATHROP
P. LATIMER
R. LEVER
J. LEVERETT
D. LEVINE
D. LEVINE

I. LEWIS
R. LEWIS
H. LINE
M. LIPPMAN
M. LOCKE
R. LOCKWOOD

M. LOEWY
J. LOTHROP
D. LOUDON
L. LOWDEN
J. LUCAS
P. MACCLENNAN

B. MAHOOD
N. MANHEIM
G. MANNING
F. MANULI
H. MARCUS
G. MARKOVITZ

A. MARIANI
P. MARSHALL
R. MARTIN
R. MASLOW
A. MATHEIS
G. MATTINGLY

B. MAXON
H. McCAHILL
P. McCORMACK
S. McCORMICK
H. McGARR
J. McDERMOTT

M. McKAIG
J. McLUSKY
P. MEEKS
S. MELLETZ
M. MILONEY
M. MERCER

K. MERKLE
M. MERRILL
M. METZ
J. METZGER
S. MEYER
M. MILLARD

B. MILLIKEN
J. MILLS
C. MITCHELL
V. MONSER
M. MONTGOMERY
E. MORIN

B. MORRISON
J. MOSCOV
B. MOTT
P. MOYER
C. MILLEN
J. MUNK

R. MURRAY
V. MUSNICKI
R. NABOSHEK
B. NANN
M. NASS
S. NEEDLEMAN

B. NEEJER
A. NETTINGER
S. NICHOLS
O. NITSCHKE
R. NOLL
E. NORTHRUP

G. NOTTENBERG
H. NYE
D. OBRECHT
M. OBANDO
S. O'BYRNE
M. O'CONNER

R. O'WEILL
J. OSBORNE
C. OSGOOD
E. OWCA
P. PACKARD
A. PAGE

R. PALMER
P. PARKER
G. PATCHETT
J. PAUL
L. PEARS
M. PECK

E. PFEIL
M. PHILLIPP
B. PLEHN
J. PLUBELL
F. PODOLLE
V. PRICE

P. PRUCHA
E. PURITZ
B. PUTNAM
R. QUINN
L. RANKIN
S. RANSCHT

B. RAUGH
R. RAUSCH
I. REAMER
C. REED
E. REED
M. REED

J. RICE
W. RICE
N. RICHARDSON
G. RICHMAN
J. RITTENHOUSE
S. RITZ

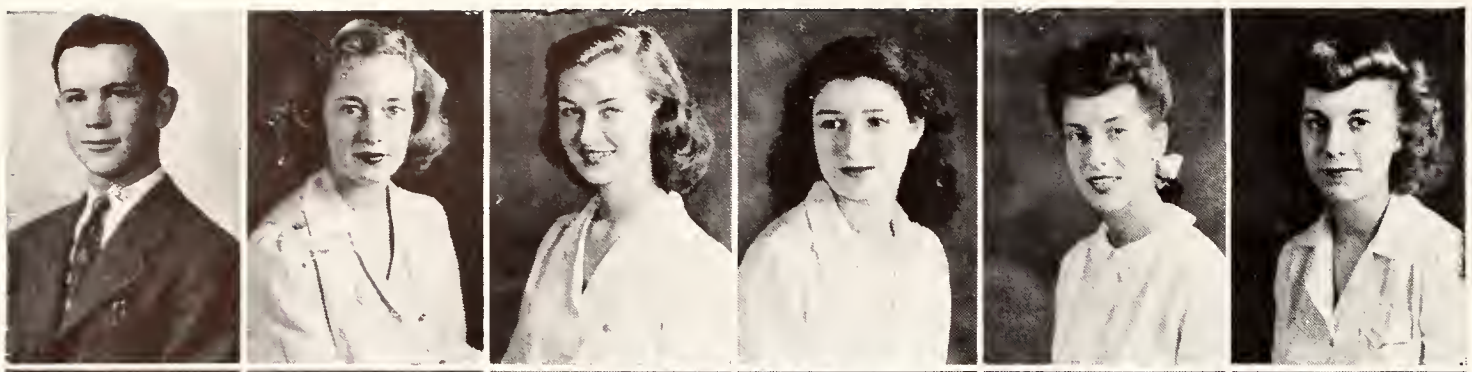

M. RIZIKA
M. ROACH
H. ROBERTSON
D. ROSNER
M. ROSNER
R. ROSS

B. RAUGH
A. ROY
S. RUBACH
P. RUBENS
A. RUBY
N. RUDMAN

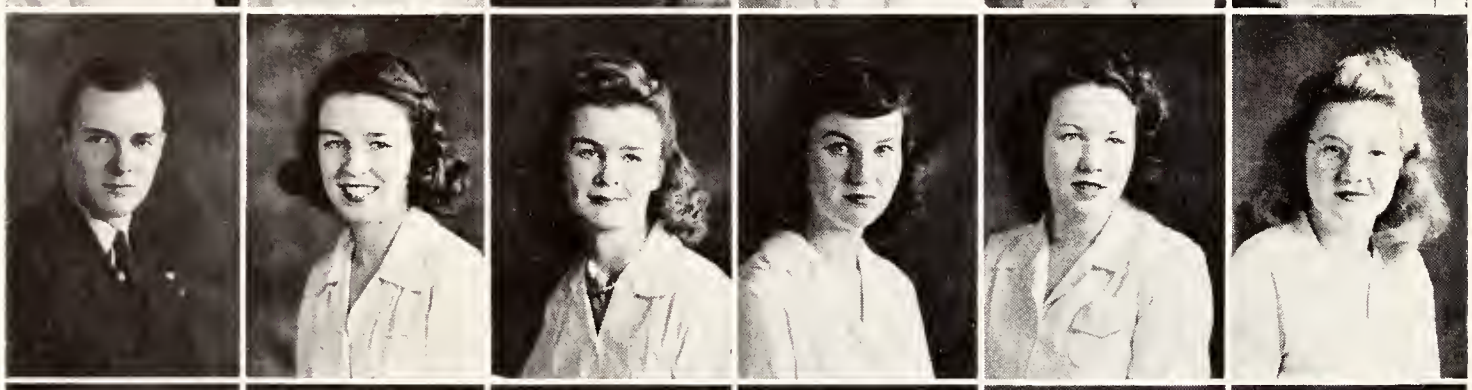

P. RUSSELL
T. RUSSELL
A. RYAN
G. RYAN
M. RYAN
N. SAFFORD

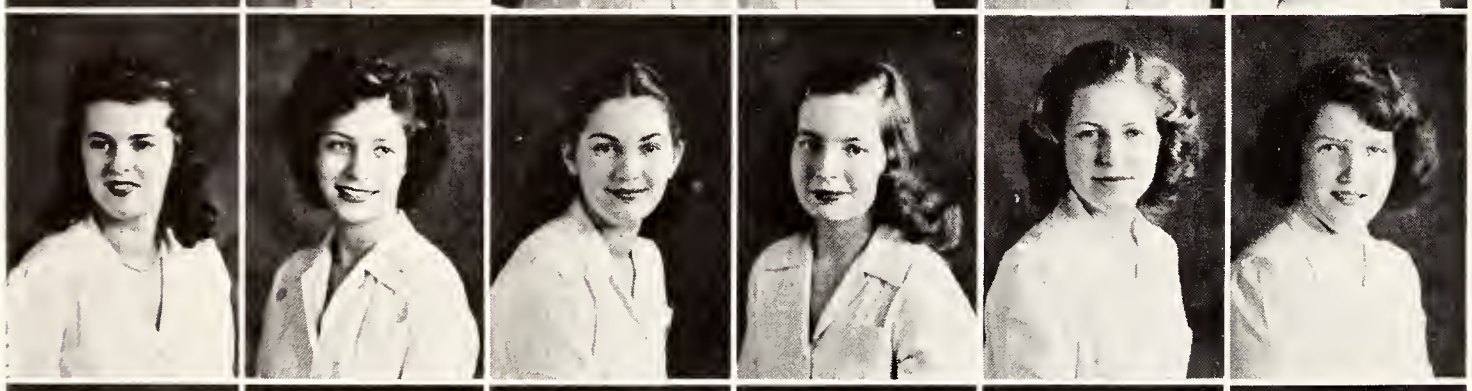

J. SAPOWITCH
J. SANTO
L. SAUBER
L. SAUNDERS
L. SAVKA
J. SCARBOROUGH

M. SCHECHTER
E. SCHIFF
V. SCHINA
R. SCHINDLE
B. SCHLOSSER
M. SCHNEIDER

M. SCHOONOVER
A. SCHORR
M. SCHRAMM
A. SCHREIBER
D. SCHUMACHER
D. SCHWARTZ

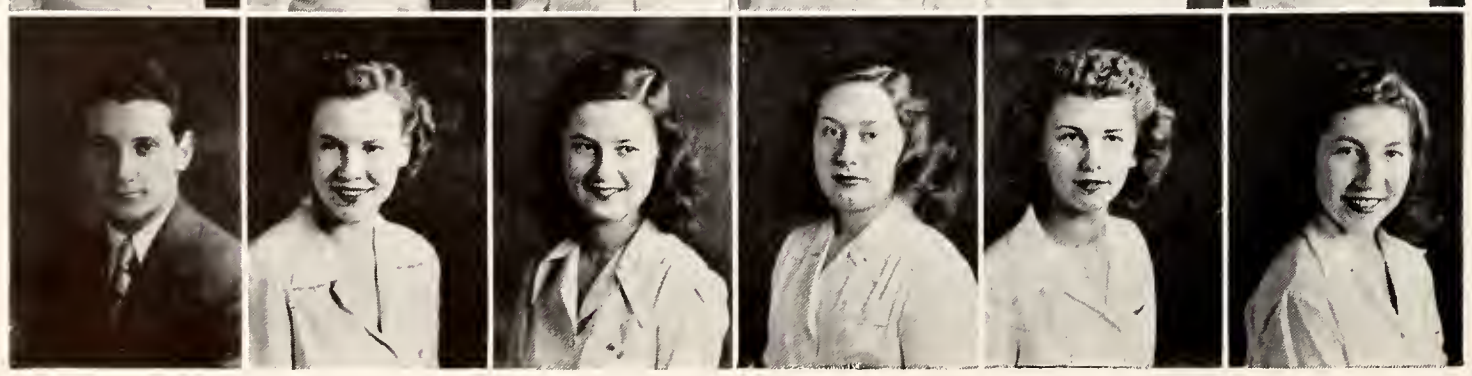

F. SCHWARTZ
M. SEAL
D. SEIDEN
M. SEIGLER
M. SELFRIDGE
B. SERLIN

J. SGABELLONE
L. SHAFF
J. SHAFFER
J. SHAVER
C. SHAW
E. SHEDLIN

K. SHEEDY
A. SHEELER
E. SHERER
E. SHERMAN
A. SHOFFNER
J. SIFONTES

A. SILFIES
J. SIMMONS
F. SIMONS
M. SIMON
B. SIMPSON
M. SIMSON

J. SKUTT
R. SLESSER
P. SLOANE
C. SLOSSON
N. SLUSARCZYK
W. SMART

C. SMITH
R. SMITH
S. SMITH
E. SPECTER
E. SPOONER
A. STABBERT

E. STACY
M. STAHL
K. STANBERY
R. STAPLETON
M. STEADMAN
K. STERLING

A. STERNER
M. STEVENS
S. STONE
S. STUTSMAN
R. SWEAT
E. SYKES

R. TANENHAUS
L. TAROLLI
M. TAYLOR
R. TAYLOR
B. TEACHOUT
E. TEICHMANN

R. TEMPLE
N. THOMPSON
E. TIERNO
P. TILDEN
M. TOADVINE
J. TOLLEY

R. TOMENY
A. TOMPKINS
C. TOWNSEND
R. TREYZ
J. TRICARICO
C. TRUMBAUER

F. TUCKER
A. TULLER
B. TUTHILL
S. UPDIKE
H. VANALST
C. VANALSTYNE

J. VANDERPOOL
M. VANKLEECK
V. VASSOS
D. VINING
S. VIRDEN
G. VIRGINIA

E. VODERBERG
M. VORIS
E. VOUKLIZAS
J. WAAGE
H. WACKERLE
N. WARADY

E. WARD
A. WARREN
C. WARREN
M. WATKINS
I. WATKINS
J. WEIL

G. WEISBART
M. WEISBERG
B. WELDON
B. WELLS
E. WELSH
J. WENSLEY

M. WESTBROOK
C. WHALAN
K. WHITE
P. WHITNEY
E. WIENER
G. WIGGIN

B. WILLIAMS
C. WILLIAMS
C. WILLIAMS
S. WILLIAMS
L. WINKEY
E. WINNEY

H. WISNIEWSKI
L. WOLFE
D. WOOD
J. WOOD
A. WRIGHT
E. YOUNG

M. YOUNG
P. YOUNKINS
S. ZEIGLER
L. ZERVECK

L. Puritz, K. Haight, D. Louden, J. Hosking, J. Fardy, C. Bradley, E. Gibson, L. Pears, F. Manuli, J. Gustafson.

President Jim Fardy

Sophomore Council

EARLY in the fall, the Sophs resumed their struggle for more campus tradition by appointing a Goon Squad to enforce the wearing of frosh lids. Caroline Bradley stepped up to take the place of Bill Dodge as treasurer, when Bill left us for the army. "Buzz" Gibson and Ellie Spooner were co-chairmen of the Soph Hop on November 18, which climaxed Colgate week-end. The theme was a "Treasure Chest" and Marabelle Hegner was chosen "The Gem" by a committee of four professors. With Tiny Bradshaw proving the music, Dorothy Loudon sang an original song, "Don't You Love Me?" During the second semester the sophs sponsored one of the university dances held in the gym.

Stone strikes again!

Louden collects cup for Theta poster

AOPI wins

We made dummies of Colgate

Cardy shows how it's done

Last touch before carnival queen contest

Informality is the theme

Head majorette, Jingle Harp

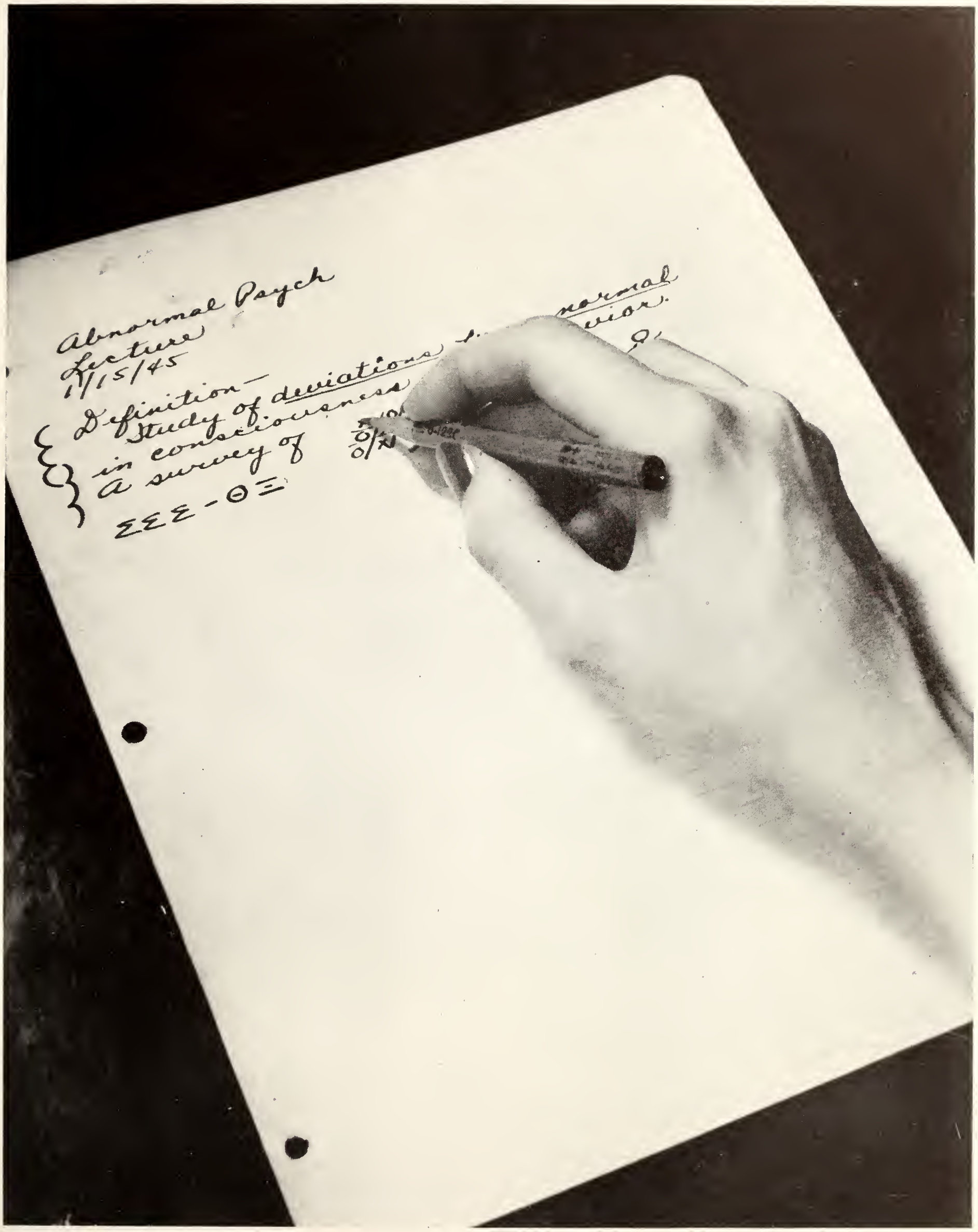
Abnormal Psych
Lecture
1/15/45
Definition—
Study of deviations
in consciousness
A survey of
ΣΣΣ-ΘΞ

JUNIORS

EARL D. ADAMS, Fort Plain, F.A.
BARBARA C. AHN, Columbus, Ohio, L.A.
HELEN E. AIRY, Macedon Center, H.E.

MARY C. ALBERT, Vandalia, Ill., L.A.
JOAN L. ALEXANDER, Floral Park, B.A.
CARLENE M. ALLEN, Plattsburg, L.A.

ELIZABETH J. ALLEN, Lyndon Center, Vt., F.A.
SALLY AMOLS, New York, L.A. — Ed.
JEAN M. ANDERSON, Woodridge, N. J., F.A.

SIDNEY D. ANDERSON, Wilmington, Del., L.A.
DOROTHY ANNES, Syracuse, B.A.
MARY M. ANTIL, Cortland, L.A.

MARY J. APPLEFORD, Hamilton, F.A.
M. ANN ARMSTRONG, Penn Yan, L.A.
M. LOIS ARMSTRONG, Schenectady, L.A.

CAROLYN D. BADGER, Westwood, N. J., L.A.
ALICE E. BAILEY, Ithica, L.A.
ALMA A. BAILEY, Marcellus, L.A.

DORIS C. BAILEY, Geneseo, L.A.
MARGARET J. BARLOW, Treadwell, F.A.
EVELYN C. BARNARD, Syracuse, L.A.

CYNTHIA BARNETT, Brooklyn, Speech
MARJORIE E. BARR, Newburgh, L.A.
LEAH BARTNOFF, Syracuse, L.A.

ANN A. BATES, Syracuse, L.A.
MARION BAUER, Syracuse, L.A.
DOROTHY A. BECK, Forty Fort, Pa., L.A.

CONSTANCE E. BEGG, New Haven, Conn., L.A.
DAVID C. BEEGLE, Rochester, L.A.
MARJORIE BEEHNER, Syracuse, L.A.

RUTH BELINKIE, Bridgeport, Conn., L.A.
HOWARD H. BELL, Schenectady, L.A.
CYNTHIA BELT, Baltimore, Md., L.A.

JOANN BENSON, Erie, Pa., B.A.
ANITA C. BERGSTROM, Oswego, L.A.
HELEN BERNSTEIN, Brooklyn, H.E.

HELEN H. BERNSTEIN, Brookline, Mass., L.A.
RAMONA BEST, Floral Park, B.A.
RUTH M. BIERBAUM, Scotia, H.E.

JANET E. BIGWOOD, Rumford, R.I., B.A.
MARY J. BIRD, Rome, H.E.
RUTH M. BISGROVE, Syracuse, L.A.

HELEN L. BISHOP, Harrisburg, Pa., Speech
JUNE M. BLACK, Albany, B.A.
ARTHUR H. BLACKBURN, Syracuse, B.A.

REGINA C. BLIXT, Syracuse, H.E.
MARION E. BLOCHER, Hasbrouck Hts., N. J., Speech
HILDA BOLTON, Syracuse, H.E.

GENEVIEVE E. BOSHART, Fonda, H.E.
SOPHIE F. BOTTWIN, Syracuse, L.A.
JULIA A. BOYAJIAN, New Britain, Conn., Speech

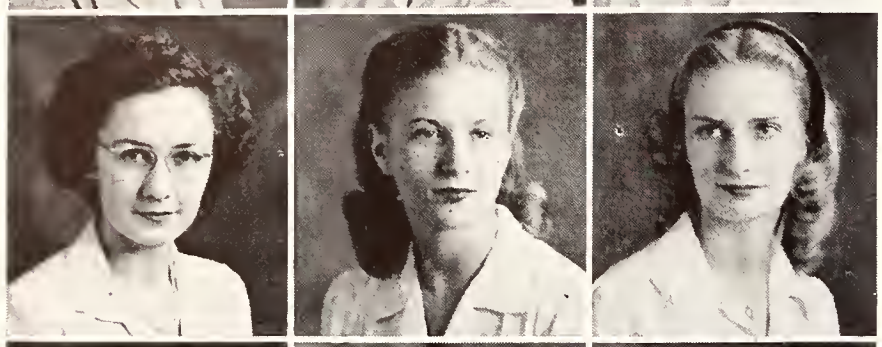

HELEN L. BOYD, Dixon, Ill., L. A.
SONIA BRANDT, Woodmere, B.A.
BEVERLY BRANNIN, Manhasset, L.A.

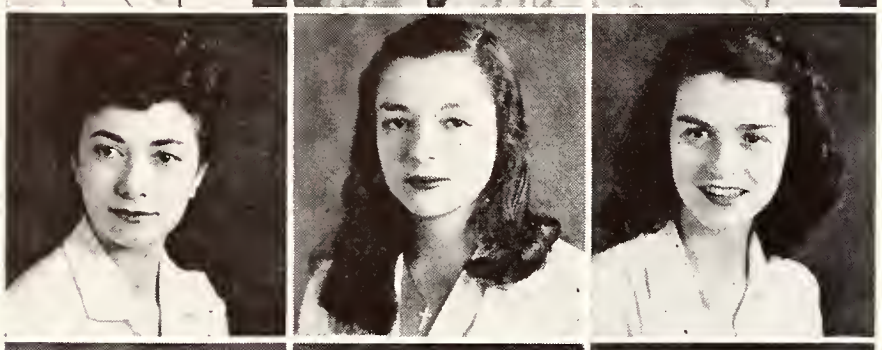

BERNA BRAUNSTEIN, Newark, N. J., L.A.
BETTY J. BREIDENBACH, Great Neck, L.A.
B. ANNE BRENNAN, Syracuse, B.A.

RUTH M. BRENNER, Adams, Mass., B.A.
HILDEGARDE S. BRISTOL, Syracuse, F.A.
LOUISE E. BRITTON, Syracuse, H.E.

CAROLYN BRONKHURST, Wethersfield, Conn., L.A.
RICHARD BROOKER, Syracuse, B.A.
CORNELIA E. BROOKS, Ellenville, H.E.

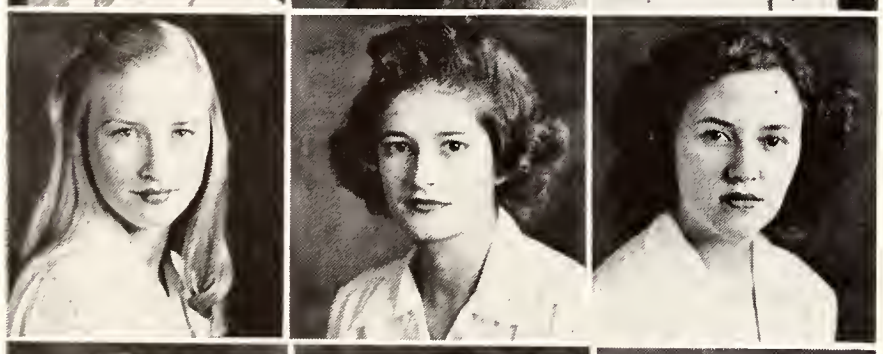

RUTH M. BROOKS, Bainbridge, L.A.
MARGARET A. BROUGHTON, Yonkers, L.A.
GLENDINE B. BROW, Providence, R.I., L.A.

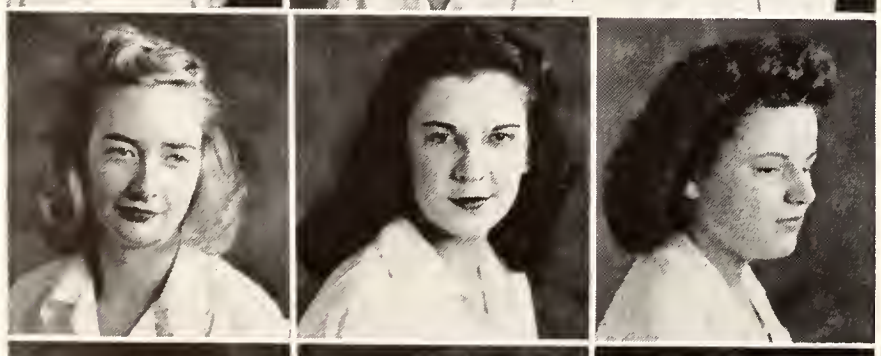

CATHLEEN M. BROWN, Syracuse, H.E.
CLAIRE M. BROWN, Unadilla, B.A.
MARY L. BROWN, Jamesville, L.A.

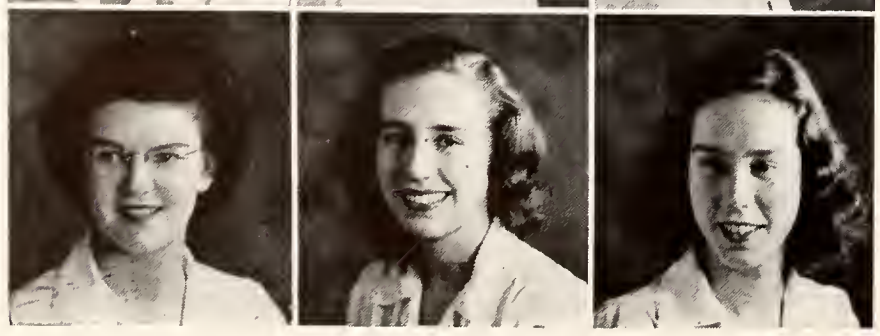

HELEN J. BROWN, Delhi, L.A.
DORIS M. BRYANT, Schenectady, A.S.
JANE M. BUCHER, Maplewood, N. J., B.A.

EDNA M. BUCKBEE, Albany, F.A.
BARBARA BUCKINGHAM, Oneonta, F.A.
LOUISE C. BURCHNALL, Willimantic, Conn., L.A.

PAULINE A. BURCHNALL, Willimantic, Conn., B.A.
BETTY W. BURDITT, Rutland, Vt., F.A.
MARGYL A. BURLEY, Syracuse, B.A.

SUZANNE BURRELL, Woodmere, L.A.
PRISCILLA J. BUTTNER, Plymouth, Mass., L.A.
MARILYN E. BYER, Scranton, Pa., F.A.

MARJORIE F. CALHOON, Utica, L.A.
KATHLEEN L. CALLAHAN, Syracuse, L.A.
JANE N. CANDEE, Syracuse, B.A.

EUGENE B. CANFIELD, Syracuse, A.S.
DOROTHY M. CAREY, Riverhead, L.A.
MARY E. CARLSON, Rockville Centre, H.E.

LAWRENCE M. CARMEN, Cortland, L.A.
MARGARET C. CARPENTER, Providence, R. I., F.A.
OLGA A. CARRASAS, Hammondsport, Ed.

VIRGINIA A. CARRUTHERS, Syracuse, H.E.
JANE V. CAULFIELD, Collingswood, N. J., H.E.
BERTHA M. CELESTE, Binghamton, L.A.

ELLEN R. CHERR, New York, H.E.
EVA F. CLAPP, Olean, F.A.
HARRIET R. CHILDS, Utica, H.E.

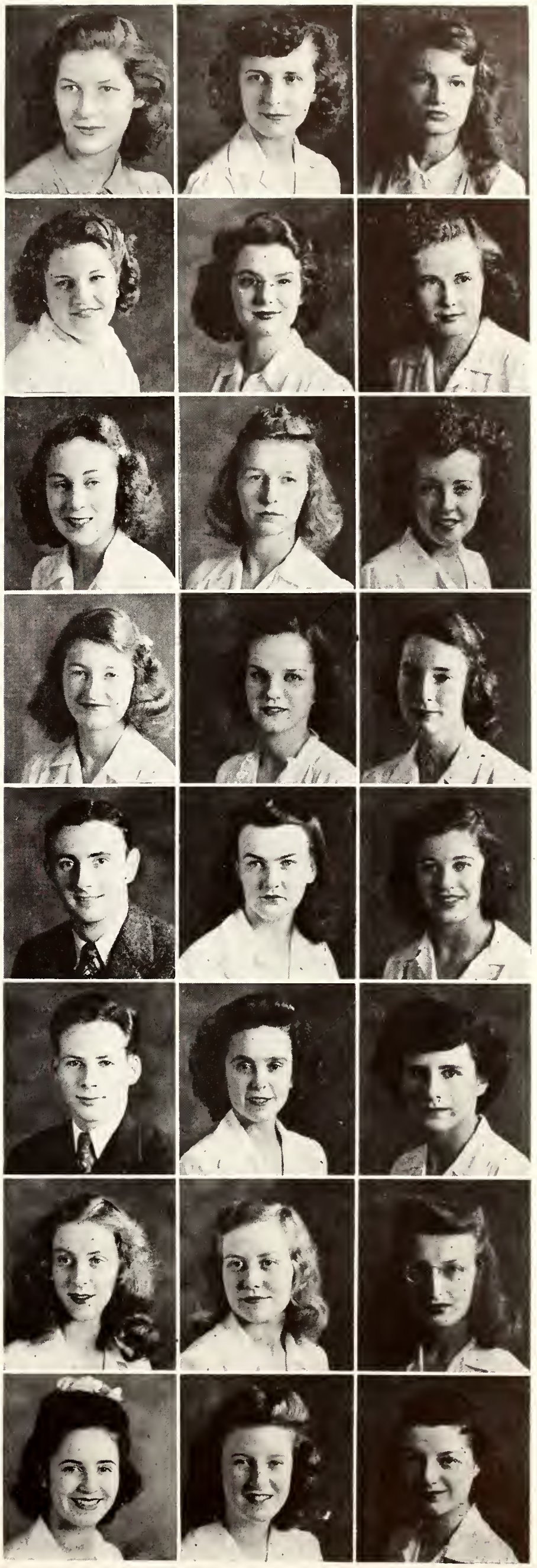

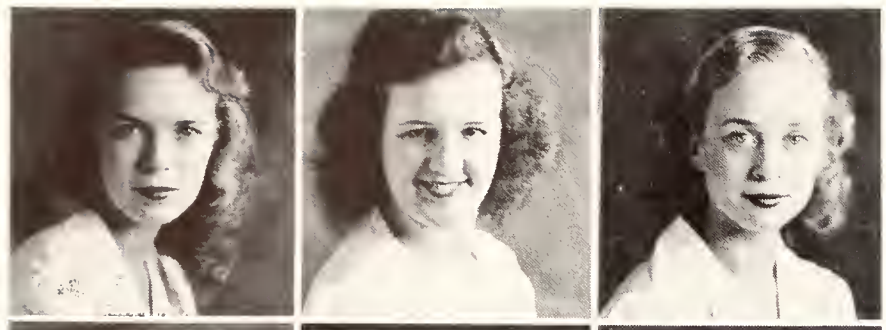

MARION G. CLARKE, Lee, Mass., L.A.
FRANCES N. CLAYTON, Syracuse, H.E.
HANNAH D. CLYMER, Drexel Hill, Pa., F.A.

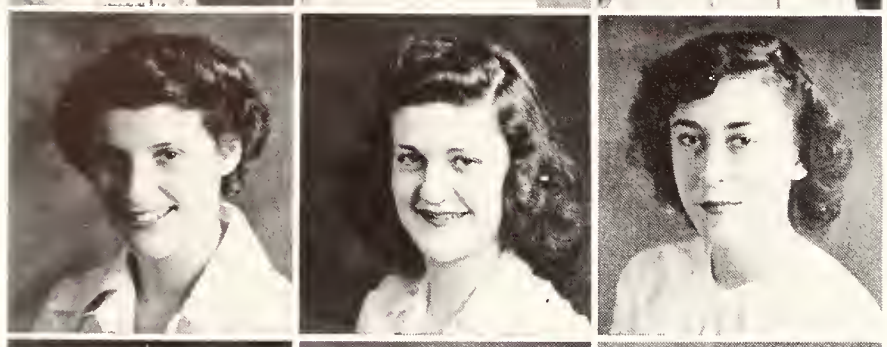

CLARE R. COE, New Haven, Conn., L.A.
ZELDA R. COHEN, Syracuse, B.A.
GRACE A. COHN, Poughkeepsie, L.A.

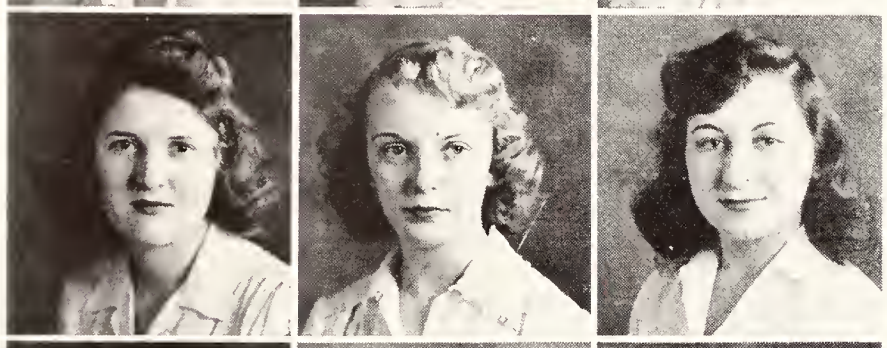

LAURA COMAN, Elmira, H.E.
BARBARA J. CONGER, Delmar, F.A.
PAULA M. CONCINO, York, Pa., L.A.

MARJORIE E. COOK, St. Johnsbury, Vt., H.E.
MARIE J. COON, Rochester, H.E.
STANLEY B. COOPER, Port Chester, B.A.

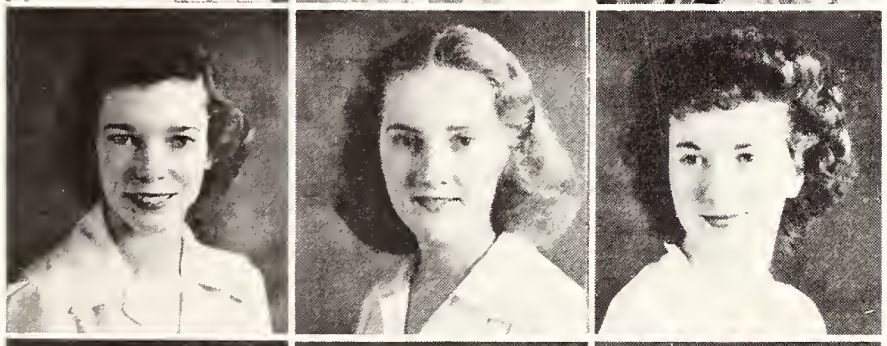

BARBARA E. CORWITH, Water Mill, F.A.
ELVIRA M. COSTELLO, Syracuse, H.E.
JANET E. COVELL, Oneida, F.A.

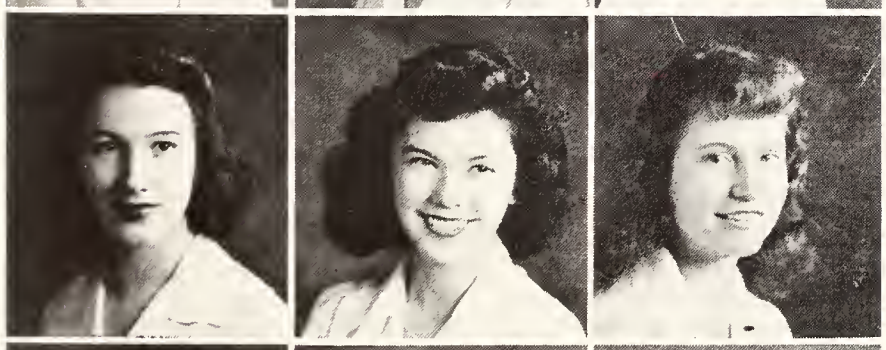

DORIS L. COX, Maplewood, N. J., H.E.
LOIS V. CRAWFORD, Pittsburgh, Pa., L.A.
JOANN CRISP, Little Falls, F.A.

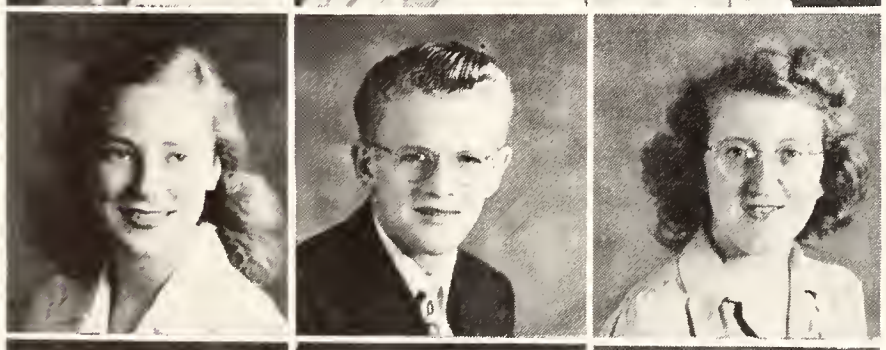

ANNA C. CHRIST, Colonial Park, Pa., Speech
HOWARD F. CROSSLEY, Jamestown, B.A.
JEAN E. CUDWORTH, McGraw, L.A.

BETTY A. CUNNINGHAM, Syracuse, N.
JOYCE M. CUNNINGHAM, Warrensburg, F.A.
AVIS M. CURTIS, Pascoag, R.I., B.A.

ELINOR F. CURTIN, Cheshire, Mass., B.A.
MARY A. DAILEY, Painted Post, B.A.
BARBARA H. DAVIDSON, New Haven, Conn., L.A.

VIVIAN J. DAWE, Rochester, L.A.
SUZANNE E. DECARRE, Portland, Me., A.S.
ROSA M. DECECCA, White Plains, B.A.

JEAN L. DECKER, Butler, N. J., F.A.
MARIAN L. DERIGHT, Sodus, F.A.
JOAN M. DESARDON, Mobile, Ala., L.A.

RUTH I. DEVOE, Ellenville, H.E.
DORIS A. DOLPHIN, Syracuse, L.A.
C. ANN DOOLEY, Syracuse, B.A.

HAZELL R. DORMAN, Pluckemin, N. J., F.A.
JANET L. DOUST, Syracuse, F.A.
ANN H. DOWNER, Fayetteville, L.A.

CARMELITA A. DRAGO, Oneonta, Speech
SHIRLEY E. DUNN, Syracuse, F.A.
MARILYN G. DURKEE, Syracuse, L.A.

MARION I. EALY, Syracuse, B.A.
MARY K. ECKEL, Syracuse, L.A.
JEAN C. EDDY, Rockville Centre, F.A.

MARGERY J. EHRENREICH, Buffalo, L.A.
CECELIA L. EICHWALD, Brooklyn, F.A.
LEO C. EISAMAN, Canastota, A.S.

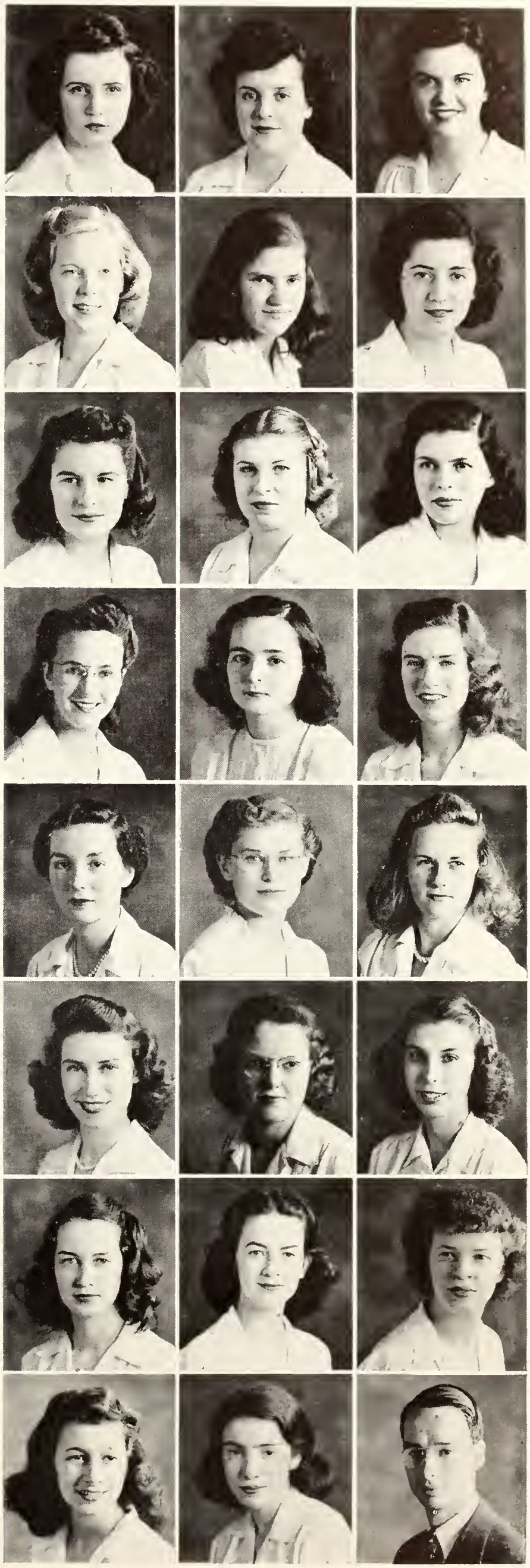

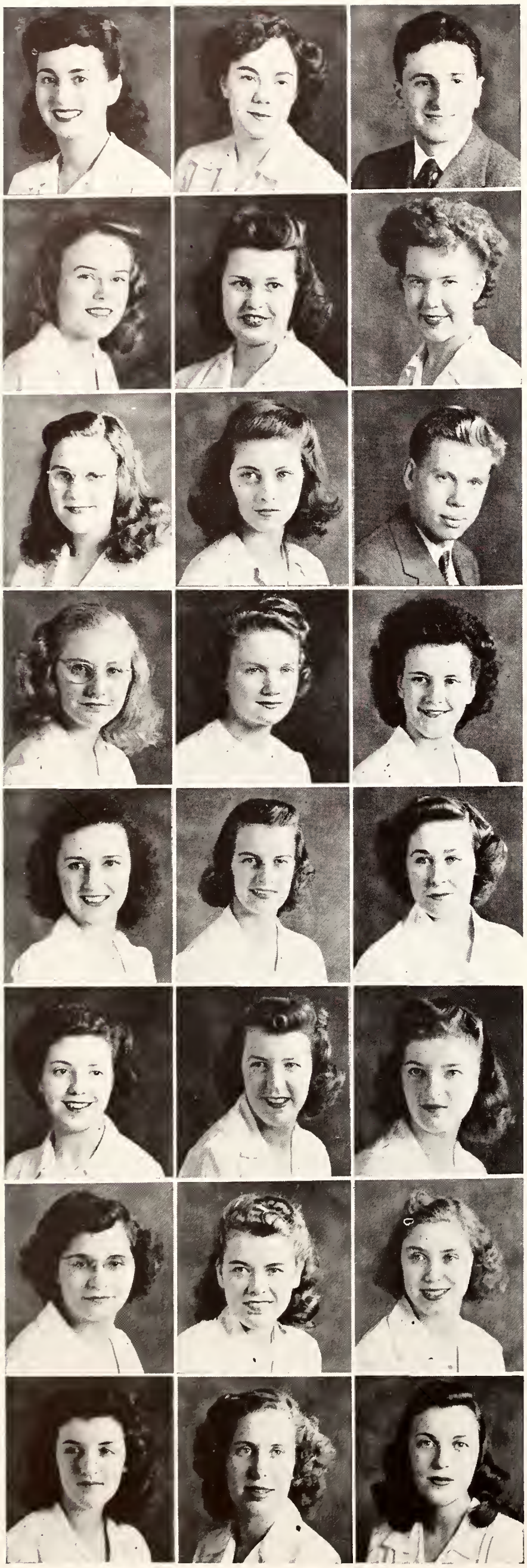

MARILYN E. EISEN, Newark, N. J., B.A.
EMMY L. ELDREDGE, Waterbury, Vt., F.A.
MORTON V. ELLISH, Spring Valley, B.A.

HELEN L. EMMONS, Bennington, Vt., L.A.
JANE E. ENGEL, Wayland, B.A.
SHIRLEY M. ENTWISTLE, Lowell, Mass., Speech

ELINOR L. ENWRIGHT, Syracuse, L.A.
BARBARA S. EVANS, Schenectady, Speech
ROBERT A. EVERSON, White Plains ,A.S.

PATRICIA A. FAERBER, Syracuse, L.A.
MARY A. FAGER, Harrisburg, Pa., L.A.
CLARIS H. FAIRMAN, Syracuse, F.A.

FAYE FARNHAM, Knoxville, Tenn., L.A.
BETTY M. FENNELL, New York, B.A.
JEAN A. FILES, Syracuse, F.A.

EUGENIA G. FIRESTONE, Syracuse, H.E.
ANNE FISHER, Hackensack, N. J., L.A.
CAROLYN L. FISCHER, Mayville, H.E.

MARY G. FIUMANO, Syracuse, L.A.
MARGERY J. FLICKINGER, Youngstown, Ohio, B.A.
THERESA A. FOLEY, Yonkers, L.A.

CAROL H. FOOTE, Fort Edward, L.A.
PATRICIA J. FORWARD, Albany, Ed.
GLORIA FREEDMAN, Ventnor, N. J., Speech

DOROTHY E. FRICK, Warren, Pa., F.A.
ARTHUR C. FRIEDEL, JR., Syracuse, F.A.
ELIZABETH FULTON, Rouses Point, L.A.

NATALIE M. GANG, Syracuse, L.A.
MARION E. GARLOCK, Syracuse, H.E.
GERTRUDE M. GATES, Wauwatosa, Wis., F.A.

ROBERT G. GEHM, Syracuse, F.A.
LINDA A. GEORGE, Sundown, L.A.
M. DOROTHY GERO, Waterford, B.A.

ROBERT S. GETTINGER, New York City, L.A.
DON J. GIANCOLA, Syracuse, L.A.
IMOGENE E. GIBBONS, Grand Rapids, Mich., L.A.

IDA M. GIBSON, Haddonfield, N. J., F.A.
MARIAN L. GILLETT, Niagara Falls, B. A.
JEAN P. GIVEN, Syracuse, F.A.

LOYS A. GLENNIE, Niagara Falls, L. A.
BERNICE S. GOERTZEL, New York City, L.A.
RENEE GOLDBERG, Bronx, L.A.

LORRAINE M. GRABLICK, Pittston, Pa., F.A.
JOSEPHINE P. GRAILER, Schuylkill Haven, Pa., B.A.
RICHARD E. GRANT, Pennellville, L.A.

MARILYN F. GREENBERG, Brooklyn, H.E.
NORMAN GREENBERG, L.A.
JOHN H. GRIMM, Harlingen, Tex., L.A.

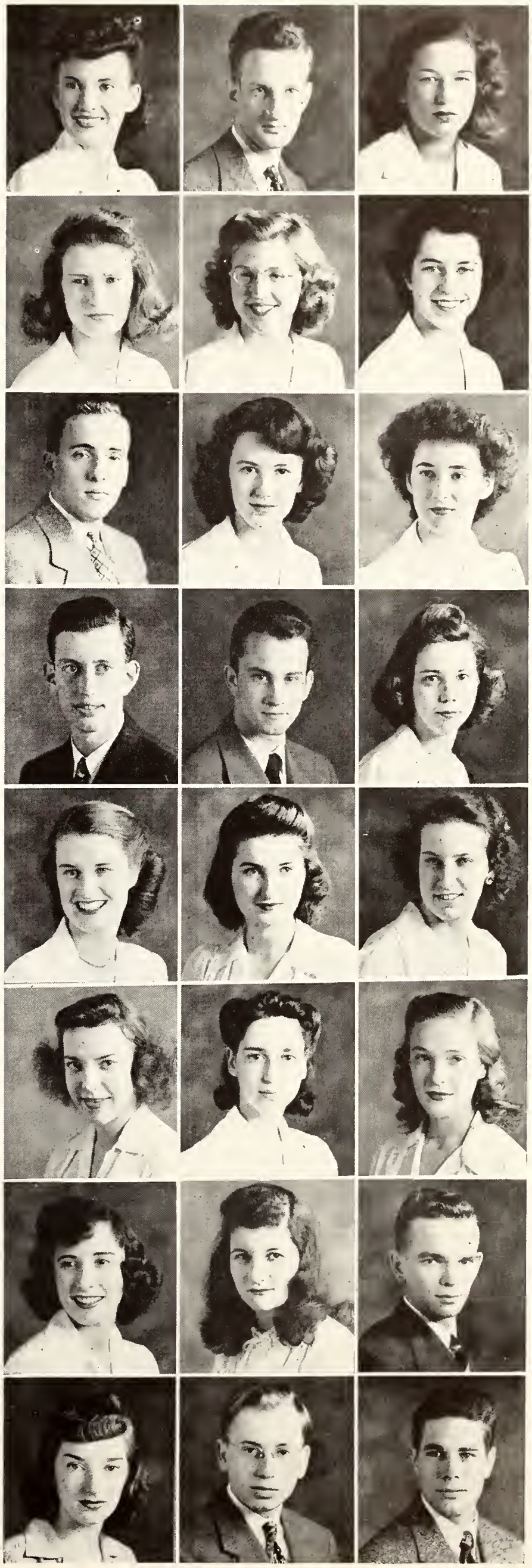

JOAN P. HAMBLETT, Brooklyn, H.E.
I. GLORIA HAMMETT, Williston Park, L.A.
MARTIN J. HANNAH, Ballston Spa, A.S.

ALICE P. HARAMIS, Watkins Glen, L.A.
CORA F. HARRIS, Butler, N. J., F.A.
DONA F. HARRIS, Warren, Ohio, F.A.

MARION R. HART, West Hartford, Conn., H.E.
JANET M. HARTY, Syracuse, L.A.
SARAH L. HARVEY, Syracuse, H.E.

LEATRICE L. HAYNES, Binghamton, L.A.
MARY F. HEALY, Syracuse, B.A.
MARVIN S. HECKER, Albany, A.S.

SYBIL D. HEIMANN, Syracuse, L.A.
FRANCES A. HEISTER, Summitt, N. J., F.A.
ADELE M. HELLER, Lynbrook, L.A.

MAXINE E. HELLER, Dolgeville, F.A.
MARY E. HELTMAN, Syracuse, H.E.
MARY L. HERRMAN, Portland, Me., F.A.

BEVERLY E. HESS, Syracuse, F.A.
RUTH M. HETZEL, Baldwin, B.A.
MILDRED I. HINMAN, Gilboa, F.A.

MARGARET I. HOADLEY, Montpelier, Vt., L.A.
EDWARD G. HOFFMAN, Kenmore, F.
HARRIET R. HOFFMAN, Baldwinsville, L.A.

SARAH A. HOOPER, Kenmore, L.A.
ISABEL M. HOOSE, Cortland, L.A.
HENRIETTA D. HOROWITZ, Woodmere, L.A.

DORIS S. HOSIER, Scranton, Pa., F.A.
ARGENTA D. HOUSE, Williamstown, B.A.
BETTY J. HOVEMEYER, Buffalo, H.E.

IRENE A. HUGHES, Williston Park, L.A.
DORETHA M. HUTCHINSON, Utica, L.A.
WARREN W. INGLIS, Utica, A.S.

WILLIAM A. JACOB, Orlando, Fla., A.S.
JOAN JACOBS, Mt. Vernon, H.E.
BEN H. JINKAWA, McGehee, Ark., F.A.

ELEANOR C. JOHNSON, Brooklyn, F.A.
MARGUARITE D. JOHNSON, Glenrock, N. J., L.A.
MARILYN JOHNSON, Syracuse, L.A.

MARJORIE P. JOHNSON, Philadelphia, Pa., H.E.
NORMA E. JOHNSON, Newburgh, L.A.
PATRICIA A. JOHNSON, Ellenville, H.E.

RHEA B. JOHNSON, Springville, L.A.
SHIRLEY E. JONES, Bradley Beach, N.J., L.A.
MILDRED M. JORDAN, Mt. Vernon, L.A.

BARBARA L. JORES, Syracuse, L.A.
GLORIA R. KARLIN, Brooklyn, H.E.
EDMUND K. KARNOFSKY, Buffalo, F.A.

TOM M. KAWAI, Spokane, Wash., F.A.
ELEANOR M. KELLY, Salisbury, B.A.
ETHEL J. KEMPF, St. Albans, L.A.

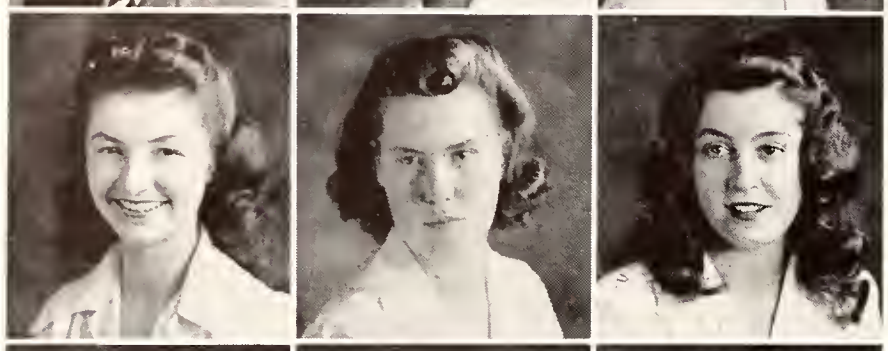

JOAN M. KENDRICK, Syracuse, B.A.
KATHLEEN E. KENT, Milton, H.E.
BARBARA A. KEPPEL, Corry, Pa., B.A.

MARY J. KIMBER, Syracuse, H.E.
ZAYDE S. KINBACK, Syracuse, H.E.
JACQUELINE F. KINGSBURY, Syracuse, H.E.

MRS. LOIS KLOTZ, Lima, H.E.
PATRICIA A. KNODEL, Syracuse, H.E.
ELIZABETH J. KNUDSEN, Rochester, F.A.

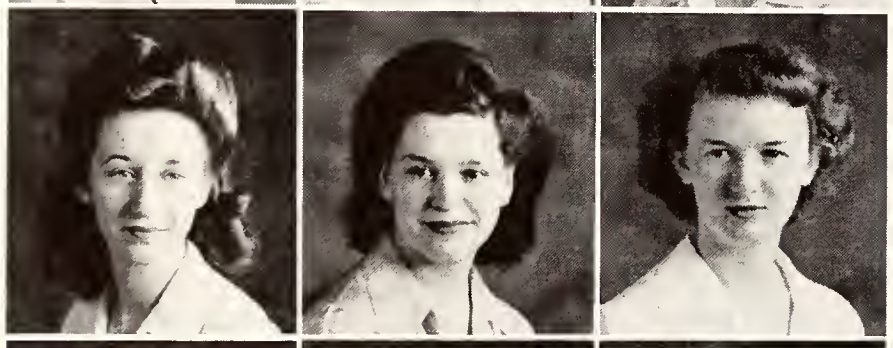

CAROL J. KOLBE, Syracuse, H.E.
BETTY H. KOPP, E. Aurora, L.A.
MARGARET A. KUCH, Niagara Falls, F.A.

JOAN K. KUMMERLE, Brooklyn, H.E.
MARY L. KUNKEL, Harrisburg, Pa., L.A.
GLADYS E. LADUE, Poughkeepsie, L.A.

MARIAN A. LAIB, Ogdensburg, L.A.
GERTRUDE A. LANE, Rutherford, N. J., H.E.
HENRIETTA H. LATTA, Rydal, Pa., Speech

AUDREY A. LAVINE, Trenton, N. J., F.A.
HELEN J. LAWRENCE, Corning, F.A.
ILENE P. LEHRER, Brooklyn, Speech

LUCILLE C. LEIBOWITZ, York, Pa., L.A.
RUTH H. LEUTHOLD, Windsor, Conn., F.A.
MARGARETTA W. LEVEE, Little Falls, H.E.

JUNE G. LEVIN, Philadelphia, Pa., L.A.
MYRA M. LEVINE, Brooklyn, F.A.
SYLVIA L. LEVIS, Alamo, Tenn., L.A.

EVELYN G. LEVY, Orange, N. J., Speech
ELEANOR R. LEWIS, Schenectady, L.A.
JEANNE I. LEWIS, Larchmont, F.A.

PHYLLIS E. LEWIS, Great Neck, B.A.
MARION E. LIGHTHALL, Syracuse, F.A.
ANGELA M. LIGAS, Utica, L.A.

ELIZABETH H. LINK, Blossvale, H.E.
JEAN B. LISENBY, Raleigh, N. C., F.A.
EVELYN F. LITMAN, Baltimore, Md., L.A.

REGINA E. LOEWY, Binghamton, L.A.
PATRICIA A. LONG, Hasbrouck Hts., N. J., L.A.
JACQUELINE H. LORD, Pottsville, Pa., L.A.

CYNTHIA A. LOUNSBURY, Syracuse, L.A.
LOIS M. LUDEMAN, Allentown, Pa., B.A.
LAURA LUDINS, West Hartford, Conn., F.A.

JANE I. LUDINGTON, Fulton, B.A.
HELEN R. LUSHAN, Brookline, Mass., L.A.
MARION LUTZ, Endicott, L.A.

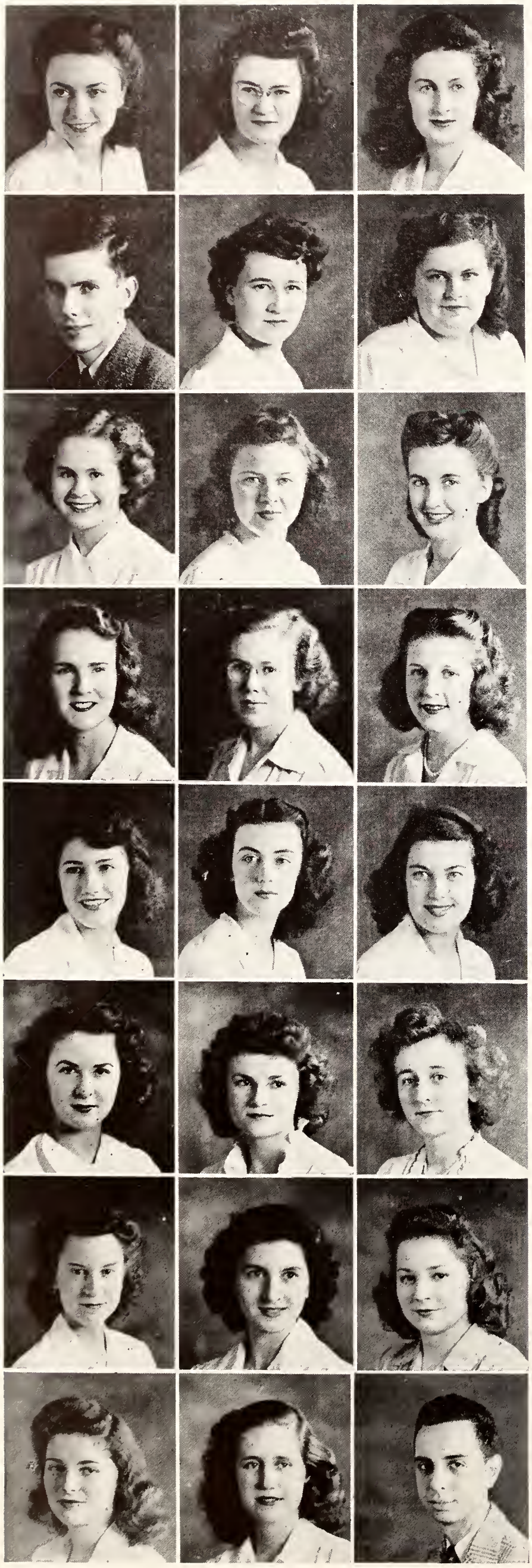

JEANNE H. LYNCH, Beechurst, L.A.
MARILYN R. MACDONALD, Syracuse, H.E.
ESTHER A. MANION, Dannemora, L.A.

JAMES J. MANNING, Syracuse, A.S.
LORIS J. MAPES, Union, F.A.
WILMA MARSH, Buffalo, L.A.

EMILY MASON, Syracuse, L.A.
MARGARET A. McGRANAGHAN, Oneida, L.A.
ALICE C. McGRATTEN, Baisley Park, Speech

JEANNE A. McINNES, Brooklyn, B.A.
AUDREY J. MEAGHER, Staten Island, B.A.
MARY R. MENGLE, Pottsville, Pa., B.A.

MARY J. METZLER, Syracuse, F.A.
LUISE H. MEYERS, Flushing, F.A.
SELMA L. MEYERS, Utica, L.A.

ELOISE MILES, Bennington, Vt., F.A.
HELEN J. MILES, Bennington, Vt., L.A.
MARION E. MILLARD, Ballston Spa, L.A.

GEORGIA E. MILLER, Syracuse, F.A.
MARILYN J. MILLER, Johnson City, L.A.
ARDATH L. MINNER, Catasauqua, Pa., B.A.

MARILYN MIRKEN, New York City, L.A.
GLORIA R. MOLNAR, Bridgeport, Conn., B.A.
WILLIAM A. MONACO, Syracuse, L.A.

DONALD M. MONTANA, Utica, L.A.
GRACE M. MONTANA, Utica, L.A.
SALLY K. MOREHART, Syracuse, L.A.

JEANNE MORSE, Syracuse, F.A.
EVELYN R. MORVAY, Bridgeton, N. J., Speech
FRANCES P. NANN, Syracuse, L.A.

ROSALIE M. NAVE, Syracuse, F.A.
SUZANNE M. NETTEL, New Rochelle, L.A.
CARLO NOCKA, Syracuse, A.S.

DOROTHY M. NONES, Baldwin, Speech
JOAN T. NOREM, Roland, Iowa, H.E.
ELEANOR NORTON, Hales Corners, Wis., L.A.

DOROTHY W. OHLERICH, Flushing, B.A.
MARIE L. OKLAND, Rockville Center, H.E.
HENRIETTA L. OLDERT, Pearl River, H.E.

GEORGE Y. ONO, Manzanar, Calif., A.S.
ESTELLE ORKOFF, Kingston, L.A.
RUTH A. ORDWAY, Burlington, Vt., H.E.

RUTH E. OSTLER, Hackensack, N. J., H. E.
BETTY J. OTTO, Atlanta, H.E.
ANNA M. PACKS, Endicott, B.A.

GLORIA H. PALKES, Bristol, Va., F.A.
HELEN E. PANEBAKER, Liberty, L.A.
CYNTHIA A. PAPWORTH, Syracuse, L.A.

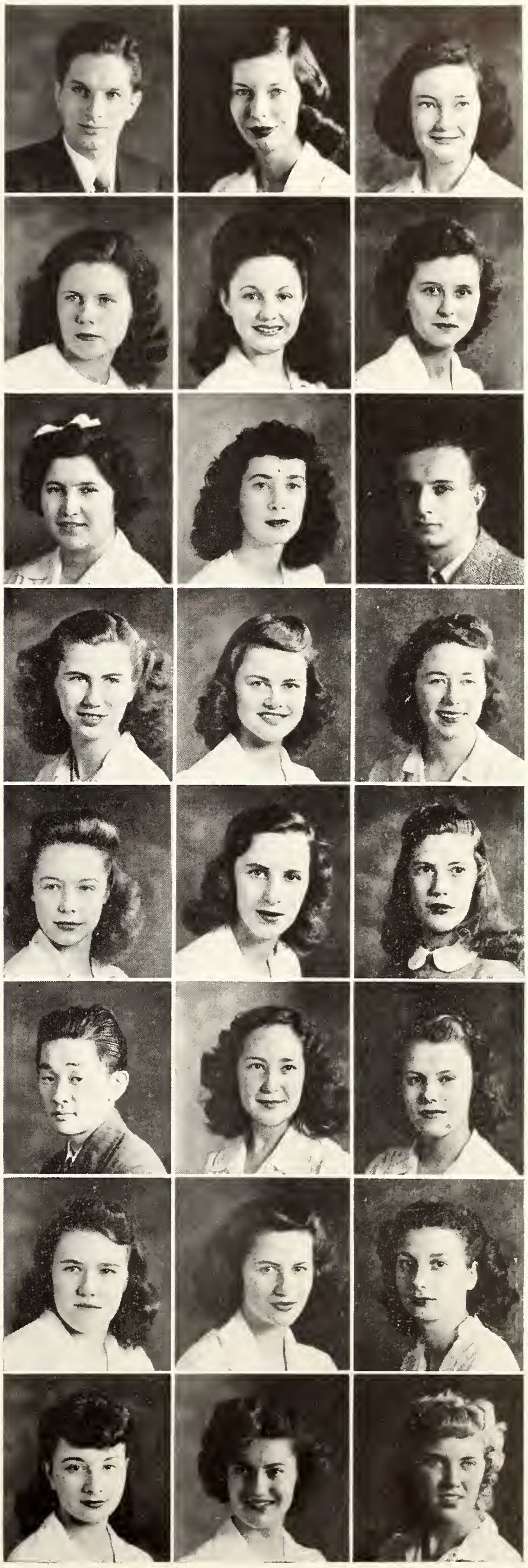

DOROTHY PAPWORTH, Syracuse, H.E.
MARY E. PARCE, Oneonta, F.A.
NORMA G. PARKER, Marathon, L.A.

LOIS M. PARMELEE, Pittsburgh, Pa., L.A.
JOYCE L. PARMITER, Stamford, Conn., H.E.
MARGARET A. PARSONS, Plattsburg, L.A.

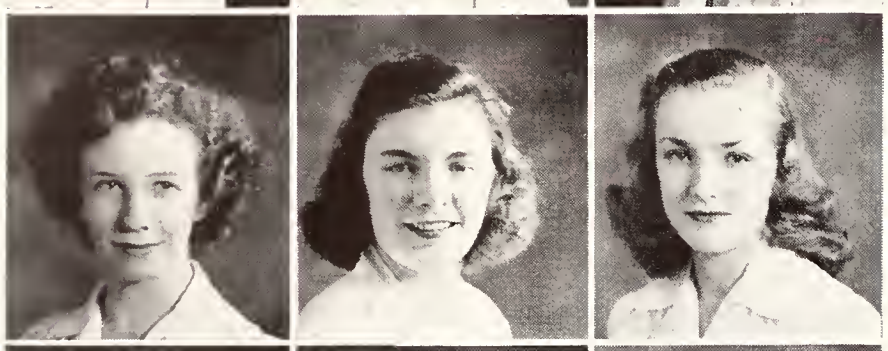

RUTH L. PEELING, York, Pa., L.A.
JEAN H. PEGGS, Watertown, B.A.
PHOEBE L. PIERCE, Winthrop, Mass., L.A.

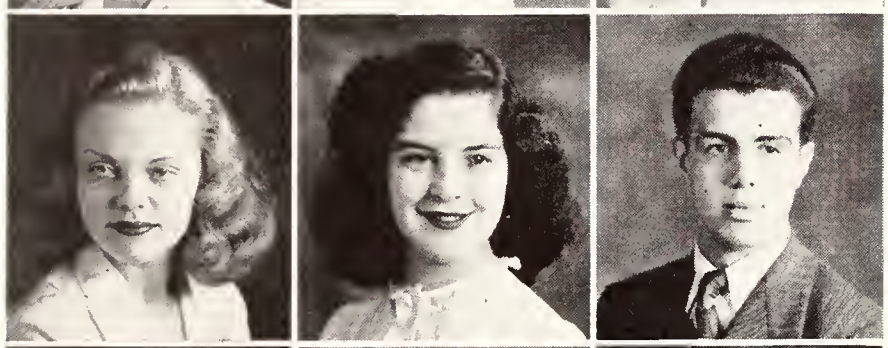

FAITH E. PIKE, Montpelier, Vt., B.A.
ELAYNE M. PINCUS, Mt. Vernon, Speech
DANIEL R. PINO, Forest Hills, L.A.

JANICE M. PLATT, Syracuse, L.A.
LUCILLE E. PODGURNEY, Philadelphia, Pa., L.A.
EVELYN POLSTEIN, Rockville Center, F.A.

ANN POTTER, Wyoming, Ohio, F.A.
MARGOT S. POWER, Buffalo, F.A.
LUCY L. PRICE, Syracuse, H.E.

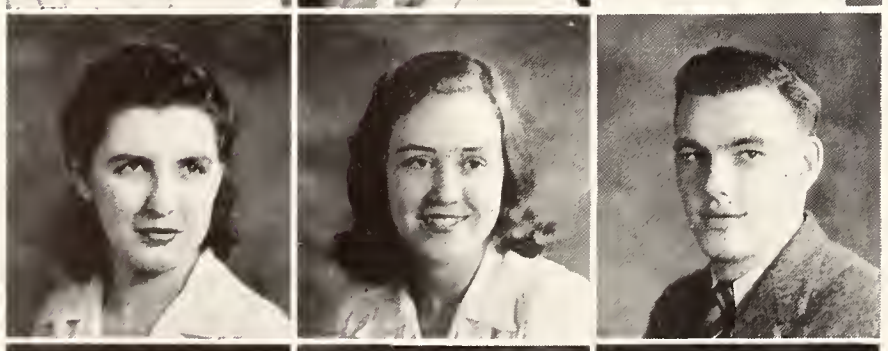

MARY L. PRICE, Tunkhannock, Pa., B.A.
JACQUELINE W. PULLEN, Leonia, N. J., F.A.
GUSTAVE W. RAITZ, Syracuse, A.S.

JEANETTE L. RAYNOR, Westhampton Beach, L.A.
JEAN E. REID, Schenectady, F.A.
JANE RENICK, Middleton, Ohio, H.E.

G. JEAN RENNACKER, Oil City, Pa., F.A.
CAROLYN A. RHOADS, Pottsville, Pa., L.A.
ANNE RICHARDSON, Cazenovia, H.E.

VIRGINIA B. RILEY, Brooklyn, L.A.
MIRIAM S. RING, Rockville Centre, Ed.
EILEEN M. ROACH, Schenectady, B.A.

EVELYN L. ROBERSON, Deposit, B.A.
ELEANOR M. ROBERTS, Watkins Glen, L.A.
JANE M. ROCHE, Springfield, Mass., F.A.

LUCILLE M. RODERICK, Syracuse, L.A.
NANCY S. ROE, Hillburn, L.A.
JEAN C. ROGERS, Baldwin, F.A.

CARYL E. ROSE, Miami Beach, Fla., H.E.
ANNE M. ROSENFELD, Scarsdale, H.E.
GERALDINE ROSETSKY, Philadelphia, Pa., L.A.

ARLENE C. ROSNER, Syracuse, L.A.
MARGARET F. ROTH, Belding, Mich., F.A.
JOAN ROTHBERG, Flushing, F.A.

MARGERY ROTHBERG, Flushing, F.A.
HELEN W. ROUNDS, Norwich, F.A.
DORIS V. ROWE, Phillipsburg, N. J., B.A.

CHARLOTTE RUBIN, Elizabeth, N. J., B.A.
MYRLE L. RUGER, Clarks Summit, Pa., L.A.
AGNES M. RYAN, Syracuse, L. A.

JEAN RYDER, Cobleskill, L.A.
CARL G. SACKETT, Avon, L.A.
RICHARD B. SAFFIE, New York, L.A.

VIRGINIA T. SALISBURY, Syracuse, H.E.
MARY L. SAILOR, Washington, D.C., Speech
EMILY M. SANDERSON, Albany, L.A.

GLORIA R. SANTORO, Cornwall-on-Hudson, Speech
BARBARA J. SAWYER, Allendale, H.E.
BOZORTH SCAIFE, Lynchburg, Va., L.A.

M. ARLENE SCHADE, Waverly, H.E.
JOAN SCHEFF, Hempstead, L.A.
PHYLLIS E. SCHINDEL, W. Hartford, Conn., H.E.

ROSEMARY SCHMIDT, Utica, L.A.
MARY K. SCHMITT, Syracuse, Ed.
JANET L. SCHOMO, Elmira, F.A.

DAVID H. SCHONHOLZ, Union, N. J., L.A.
AUDRIA L. SCHRAMM, New Rochelle, B.A.
ADELE R. SCHWARTZ, Perth Amboy, N.J., L.A.

LOIS M. SCOTT, Niagara Falls, L.A.
JUNE K. SCUTT, Rochester, H.E.
HELEN R. SECAN, Port Chester, L.A.

BEATRICE O. SEROKA, Ashtabula, Ohio, H.E.
EVELYN SEROOR, Stafford Springs, Conn., F.A.
NONA L. SEVERENCE, Canastota, L.A.

ALICE E. SHEALS, Schenectady, L.A.
ELAINE D. SHEDLIN, Woodmere, F.A.
ROSEMARY I. SHERIDAN, New York, H.E.

JOHN SHEERAR, Cincinnatus, L.A.
RUTH V. SHERLOG, Fall River, Mass., L.A.
SHIRLEY SIEGEL, Trenton, N. J., L.A.

HARRIET J. SIEVERING, Crestwood, B.A.
JACK M. SILVERMAN, Oneida, A.S.
MARGARET SIM, Troy, B.A.

SALLY A. SIMMONS, Troy, B.A.
HELEN SKALET, New Rochelle, L.A.
JEAN M. SLADE, Syracuse, L.A.

SHIRLEY I. SLATER, Brookline, Mass., L.A.
ARLINE E. SLEETH, Syracuse, B.A.
PHYLLIS L. SLINGERLAND, Springfield, Mass., H.E.

ABBIE A. SMITH, Jersey City, N.J., A.S.
BETTY J. SMITH, Larchmont, L.A.
BARBARA D. SMITH, Fairport, L.A.

JOHN V. SMITH, Canadaigua, L.A.
MARJORIE C. SMITH, Binghamton, L.A.
MARGERY W. SMITH, Port Washington, L.A.

PAUL B. SNELGROVE, Massena, B.A.
DORIS M. SNYDER, Mohrsville, Pa., L.A.
RECIA SOBELSON, Bangor, Pa., L.A.

SHIRLEY A. SODER, Syracuse, H.E.
VERA SOLIMA, Syracuse, B.A.
JOYCE A. SOMERS, Winooski, Vt., L.A.

HELEN M. SOMMERFIELD, Syracuse, L.A.
BETSY A. SONTHEIMER, Rome, L.A.
ANDREW L. SOPCHAK, Auburn, L.A.

SARAH O. SOWLES, Randolph, Vt., L.A.
MARION SPENCE, E. Orange, N. J., B.A.
FRANCES SPECTOR, Brooklyn, B.A.

HELEN H. SPENCER, Washington, D.C., L.A.
ALICE M. SPILKA, Petersburg, L.A.
MARIAN M. STACY, Rochester, F.A.

ROBIN A. STAHL, Mamaroneck, B.A.
HARRIET STARK, New York, Speech
WILLIAM B. STARK JR., Syracuse, B.A.

BETTY J. STATIUS-MULLER, Lyndhurst, N.J., L.A.
MORTON S. STEINBERG, Passaic, N.J., L.A.
JANE C. STEINBICKER, Syracuse, L.A.

VIRGINIA B. STEPHENSON, Endicott, L.A.
NANCY L. STERLING, Newport News, Va., H.E.
BABETTE J. STERN, Pelham Manor, L.A.

JOAN B. STEVENS, Rochester, H.E.
MARGUERITE STEWART, Ridgewood, N. J., L.A.
ELLSWORTH D. STONE, Palmyra, N.J., L.A.

PATRICIA A. STONE, Kenmore, L.A.
STERRA E. STONE, Brookline, Mass., L.A.
MARGARET A. STOUT, New Monmouth, N.J., B.A.

DOROTHY H. STROUD, E. Orange, N.J., H.E.
SHIRLEY E. STURK, Bethel, Vt., F.A.
GERALDINE A. SULLIVAN, Yonkers, L.A.

W. VERNON SULLIVAN, Weedsport, L.A.
MILDRED SZWAYKA, Yonkers, H.E.
MARY J. TARRANT, Saratoga Springs, L.A.

ESME TASHOF, Washington, D.C., F.A.
ARTHUR L. TAUB, Newark, N. J., L.A.
MARTHA J. TAYLOR, Rochester, L.A.

NORMA E. TAYLOR, Syracuse, L.A.
WANDA E. TAYLOR, Syracuse, L.A.
CLARISSA C. TEFFT, Greenwich, L.A.

CATHERINE L. TERRACE, Syracuse, L.A.
MARILYN A. TINCHER, Albany, H.E.
JULIET K. TODD, Jamesville, L.A.

MARY E. TREYZ, Binghamton, L.A.
MARION E. TRIPP, Randolph, H.E.
CELINA G. TUCHEWICZ, Syracuse, F.A.

JANE C. TULIK, Fulton, Speech
KATHLEEN M. TUOHEY, Syracuse, H.E.
WALTER L. TURNER, Tampa, Fla., L.A.

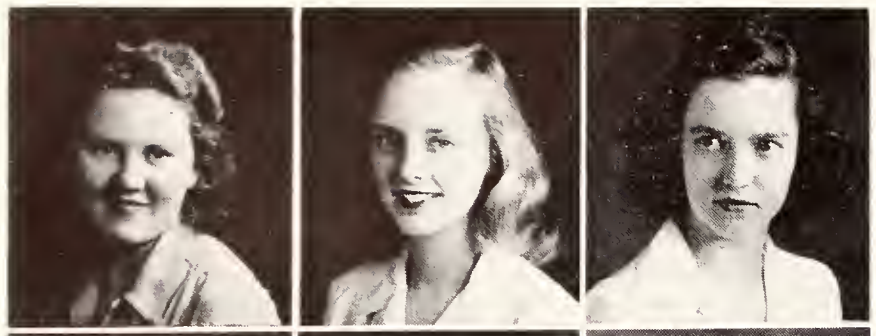

SARA E. TUTTLE, Dewitt, H.E.
CLARE R. VAN DYK, Paterson, N. J., Speech
GRACE L. VEEVERS, Glen Ridge, N.J., B.A.

LILLIAN L. VITULLO, Utica, L.A.
ROBERT VOGELBOCKER, Clarks Summit, Pa., B.A.
THOMAS D. WALSH, Syracuse, L.A.

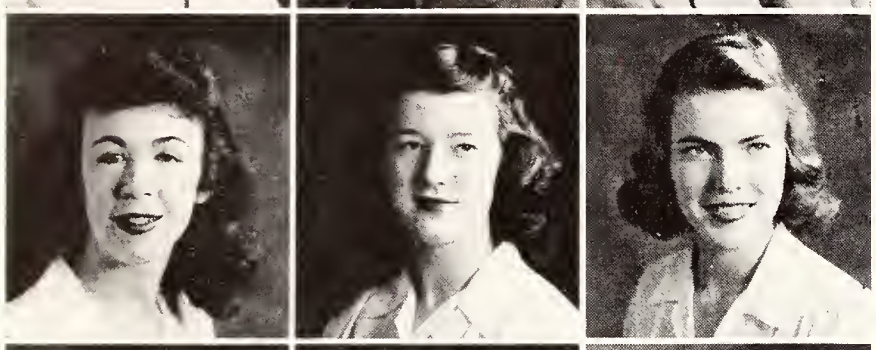

BETH WARD, Fort Sheridan, Ill., F.A.
JOAN WARD, Montrose, Pa., F.A.
ALICE S. WEBSTER, Grove City, Pa., L.A.

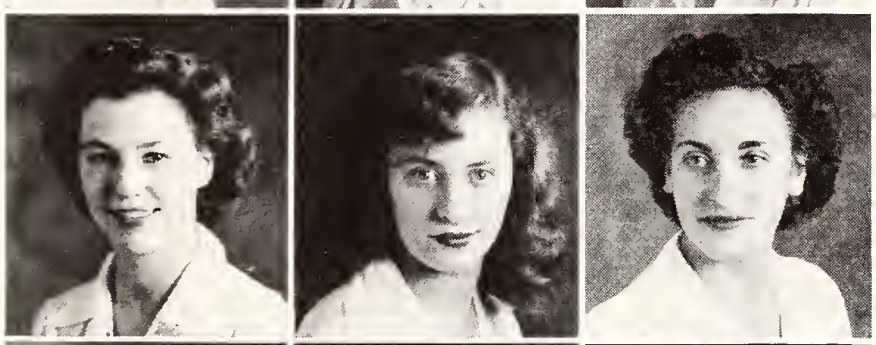

HELEN J. WEIL, Bethlehem, Pa., H.E.
MIRIAM WEINSTEIN, Rochester, H.E.
PHYLLIS S. WEINUS, New York, L.A.

ROSALIND E. WEXLER, Brockton, Mass., B.A.
DOROTHY C. WHELAN, New Haven, Conn., H.E.
MARTHA J. WHITCOMB, Camp Hill, Pa., Speech

CLAIRE R. WIENER, Highland Falls, L.A.
MARILYN D. WIENER, Plainville, Conn., L.A.
GRACE L. WILLIAMS, Rochester, F.A.

JEANNE M. WILLIAMS, New York, F.A.
JOAN L. WILLIAMS, Syracuse, H.E.
JULIA V. WILLIAMS, Syracuse, F.A.

NANCY D. WILLIAMS, Syracuse, L.A.
MARGARET E. WILSON, Cheshire, Conn., L.A.
BERNICE WIRKLICH, New York, L.A.

LORRAINE J. WISKIND, Newark, N. J., H.E.
SHIRLEY M. WITHAM, Scarboro, Me., L.A.
ROSEMARIE E. WITTKUHNS, Summit, N. J., F.A.

PHYLLIS M. WLADIS, Elmira, L.A.
ALLEN J. WOLF, New York, F. A.
JANE W. WOODCOCK, Katonah, L.A.

NANCY WOODRUFF, Syracuse, L.A.
MARGARET J. WOOTON, Clifton Springs, L.A.
RUTH L. WORRET, Schenectady, F.

ELAINE K. WRIGHT, Greenfield, Mass., B.A.
ELIZABETH M. WRIGHT, Bloomfield, N.J., B.A.
C. ETHEL YALOW, Syracuse, L.A.

JEAN M. YARWOOD, Syracuse, L.A.
JANE L. YINGLING, Harrisburg, Pa., L.A.
CONSTANCE YOFFEE, Harrisburg, Pa., H.E.

BEVERLY R. ZEAMON, Syracuse, B.A.
NANCY K. ZERCHER, Syracuse, L.A.

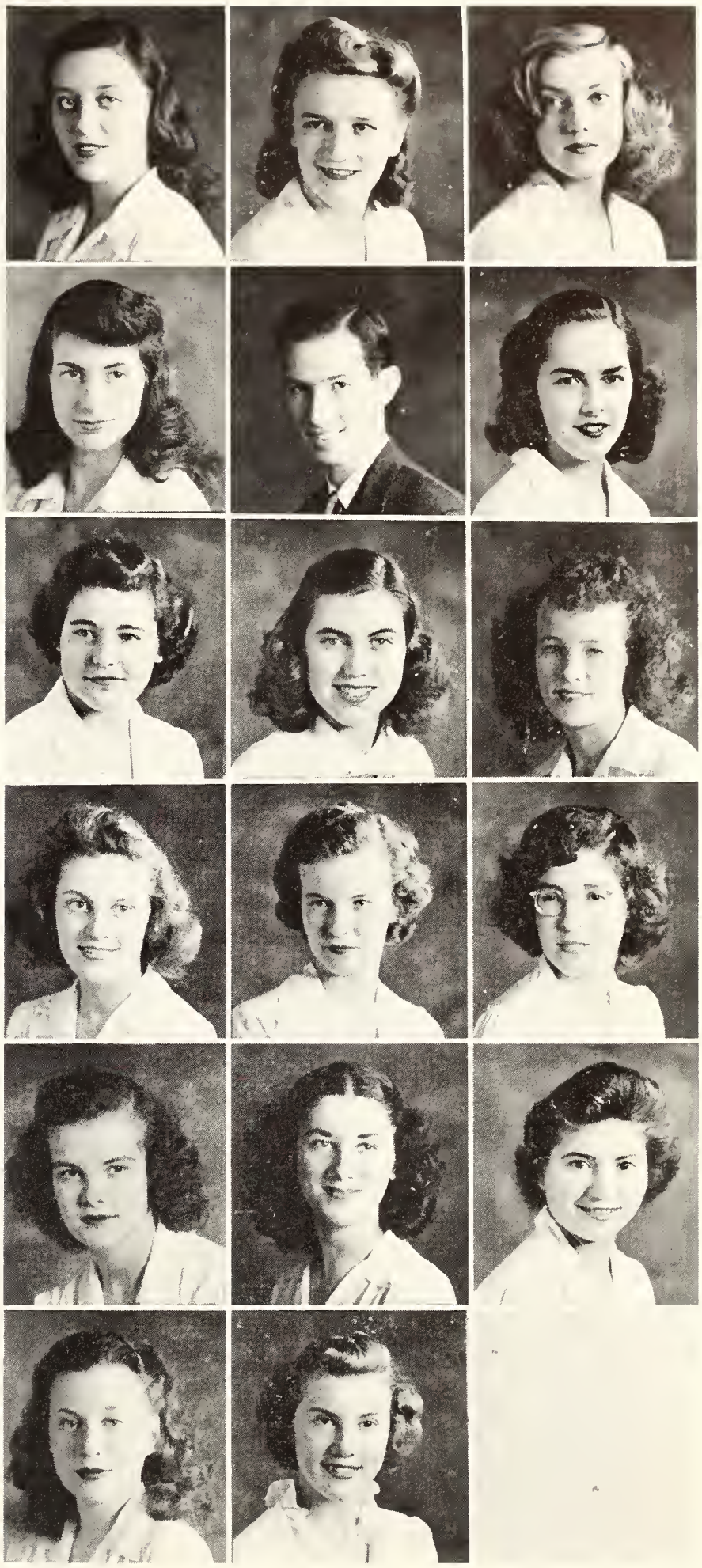

Junior Council

President Augie and Lou

THE Juniors set the campus astir by their energetic interest in activities. President Augie Jankowski, ably assisted by "Lou", directed the class through a successful year. The roller-skating party held on Hallowe'en proved to be a great success. In honor of the Penn State game, the class sponsored an informal dance. Here an all-star football team, consisting of the BWOC's dressed in typical gridiron uniforms, actually held a scrimmage on the floor. The year ended in a whirl of glory, with pledging to senior honoraries, election to senior offices, and fond memories of the Diamond Jubilee Ball, this year's prom, which featured two bands, and was the highlight of Spring Week-end.

E. Polstein, J. Walsh, J. Tarrant, A. Jankowski, C. Barnett, M. Oakland, A. Shaner, P. Slingerland, H. Bell, R. Peeling, E. Stone.

Annapolis Lucky Bag editors choose

Junior Beauties

Joan Esbenshade

Anita Kruman

Eunice McGlynn

Jean Rennacker

J. Esbenshade, E. McGlynn, A. Levine, I. Gibson, D. Clymer, D. Harris, J. Rennacker, A. Kruman.

JUNIOR BEAUTY FINALISTS

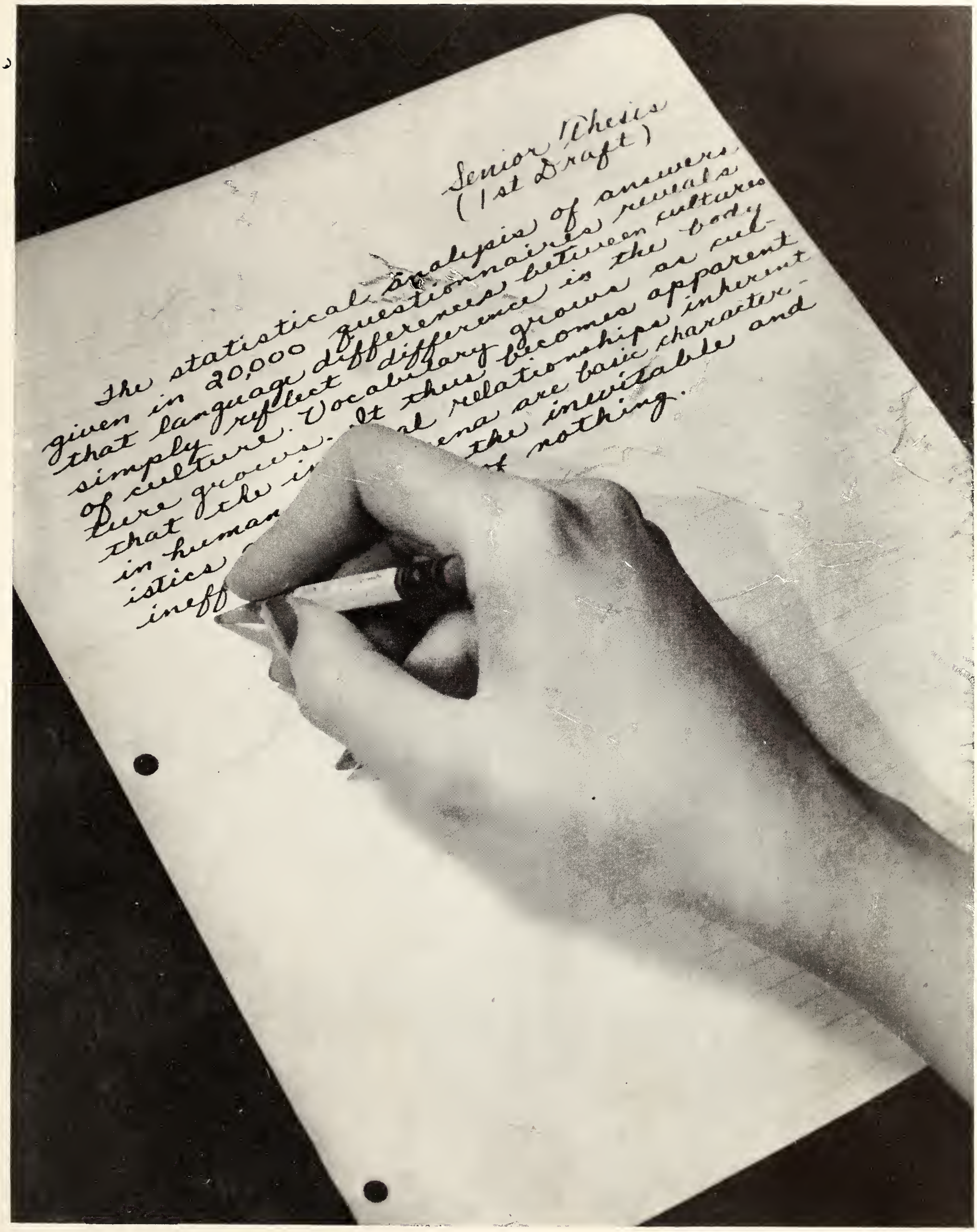
Senior Thesis
(1st Draft)
The statistical analysis of answers
given in 20,000 questionnaires reveals
that language differences between cultures
simply reflect difference in the body
of culture. Vocabulary grows as cul-
ture grows. It thus becomes apparent
that the i
al relationships inherent
in human
ena are basic character-
istics
the inevitable and
ineff
nothing.

SENIORS

EUGENE A. ACCAS
Liberal Arts — Political Science New York City

Phi Delta Theta, Tau Theta Upsilon, War Chest, Senior Executive Council.

ELIZABETH F. ADAMS
Home Economics — Applied Arts
White Plains

Kappa Alpha Theta, Choir, Red Cross, Panhellenic, Senior Guide.

RUTH S. ALLISON
Fine Arts — Education
Edwards

Delta Delta Delta, WAA, Chorus, WCA.

HELEN F. ALPRESS
Fine Arts — Design
New Britain, Conn.

Kappa Alpha Theta, Red Cross.

JEAN F. ALTON
Liberal Arts — Education
Syracuse

Delta Zeta

DAVID R. ANDREWS
Applied Science — Civil Engineering
Syracuse

Theta Tau, Sigma Pi Sigma, Orange Key, Keylock, Pi Mu Epsilon, Alpha Phi Omega, ASCE.

NORMA M. ARTHUR
Bus. Ad. — General Business
Carthage

Beta Gamma Sigma

ALICE E. BACKER
Liberal Arts — Education
Waverly

Kappa Delta, WCA

BARBARA A. BAIN
Bus. Adm.—Secretarial Science
Ballston Spa

Alpha Chi Omega

ARTHUR P. BAKER
Bus. Ad. — Finance
Elmira

Alpha Kappa Psi, Pi Lambda Phi, Senior Council.

VIVIAN R. BAKER
Bus. Adm.—Secretarial Science
Valley Stream

Theta Phi Alpha

PHYLLIS R. BARBER
Liberal Arts
Syracuse

Delta Delta Delta.

DOROTHY H. BARGMANN
Liberal Arts — Education
Pearl River
WCA

BARBARA J. BARK
Home Economics — Education
Syracuse
Alpha Phi, Eta Pi Upsilon, WAA. City Women's Club, War Chest.

ELEANOR A. BARLOW
Bus. Adm.—Secretarial Science
White Plains
Gamma Phi Beta, Red Cross, WAA. Spanish Club.

SARAH W. BARTLETT
Liberal Arts — Plant Science
Bennington, Vt.
Alpha Omicron Pi, WCA.

ROY H. BARTO
Applied Science — Mechanical Engineering
Camden, N. J.

LEATRICE R. BASLOE
Liberal Arts — Political Science
Herkimer
Alpha Epsilon Phi, IRC, Spanish Club.

GLADYS C. BEASLEY
Liberal Arts — Psychology
Syracuse
Psi Chi Theta Chi Beta, Syrcico.

JANICE M. BECK
Liberal Arts — History
Syracuse
Theta Chi Beta, Chapel, IWA.

PHYLLIS R. BEHRENS
Fine Arts — Interior Decoration
Woodmere
Alpha Epsilon Phi, WAA.

ANN M. BEISEL
Fine Arts — Illustration
Fairfield, Conn.
Delta Delta Delta.

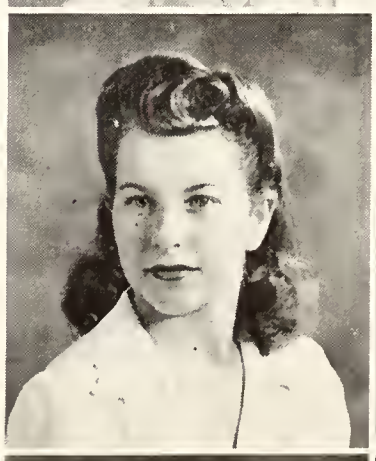

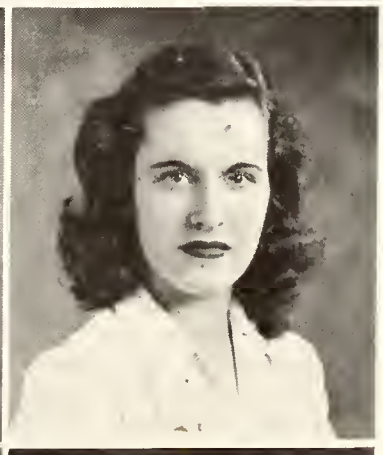

VIRGINIA M. BENNETT
Home Economics — Social Service
Schenectady
WCA

ARLENE BICKFORD
Liberal Arts — Education
Lisbon Falls, Me.
Sigma Kappa

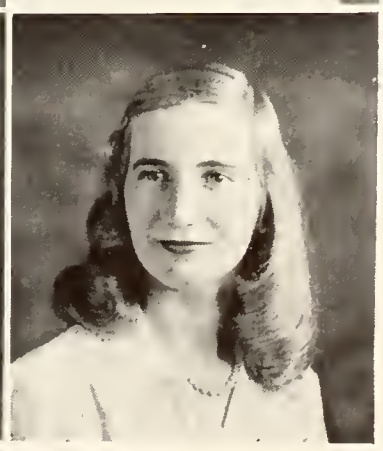

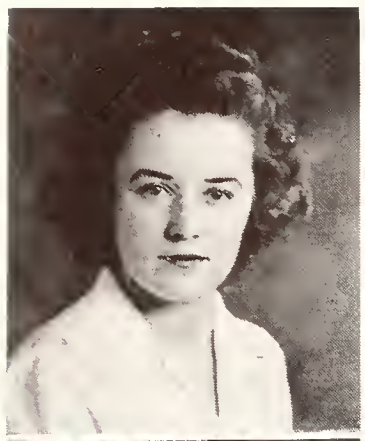

MARY J. BIRD
Home Economics — Applied Arts
Rome

CAROL M. BIRTLEY
Liberal Arts — Plant Science
Clarks Green, Pa.
WAA, WCA

ALYSE S. BLOCK
Liberal Arts — Psychology
Forest Hills
Iota Alpha Pi, Psi Chi, Tabard.

JEAN H. BLOUNT
Fine Arts — Interior Decoration
Lacona
Alpha Phi, WCA, Red Cross, Tau Epsilon.

HELEN BOGDON
Liberal Arts — Education
Tonawanda
WCA, Daily Orange, Spanish Club.

ANN BOGHOSIAN
Bus. Ad. — Education
Syracuse
Pi Lambda Theta, Senior Guide City Women's Club, WCA.

ANNE M. BOLLER
Liberal Arts — Psychology
Far Rockaway

JANET E. BOLTON
Home Economics — Foods Research
West Orange, N. J.
Sigma Kappa

MARGARET A. BOLTON
Bus. Adm.—Secretarial Science
Syracuse
Alpha Gamma Delta, City Women's Club.

JEAN M. BOWMAN
Bus. Ad. — Education
Ogdensburg
WCA

KEITH J. BOWMAN
Liberal Arts — Education
Syracuse
Sigma Phi Epsilon, Sigma Delta Chi.

SHIRLEY A. BOWMAN
Liberal Arts — Speech
Boston, Mass.
Boars' Head, Eta Pi Upsilon, Zeta Phi Eta, Tambourine & Bones, IWA, WCA

ISABEL E. BOYD
Fine Arts — Illustration
Cannonsville
Outing Club, WCA.

REBECCA M. BRACE
Speech — Education
Medina
Zeta Phi Eta

AUDREY K. BRECHER
Home Economics — Merchandising
Manhasset
Chi Omega, Eta Pi Upsilon, Red Cross, Executive Board, Onondagan, Senior Guide.

DOROTHY A. BRENNAN
Home Economics — Dietetics
Syracuse

BLUMA F. BRETSTEIN
Liberal Arts — Sociology
Rochester
Alpha Kappa Delta, Chorus.

JEAN BREWSTER
Business Ad. — Sec. Science
Syracuse
Gamma Phi Beta, WCA.

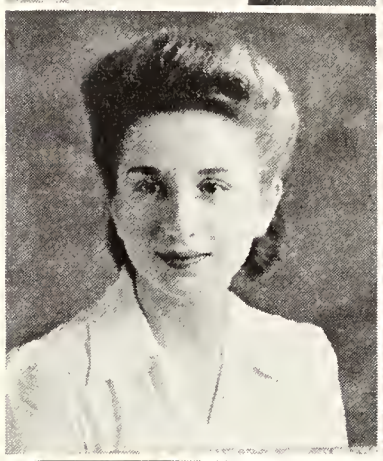

HELENE C. BRICKMAN
Liberal Arts — Zoology
Poughkeepsie
Pi Delta Nu.

PHYLLIS M. BRIDDELL
Fine Arts — Education
Crisfield, Md.
Pi Beta Phi, Sigma Alpha Iota, Pi Lambda Theta, Chorus.

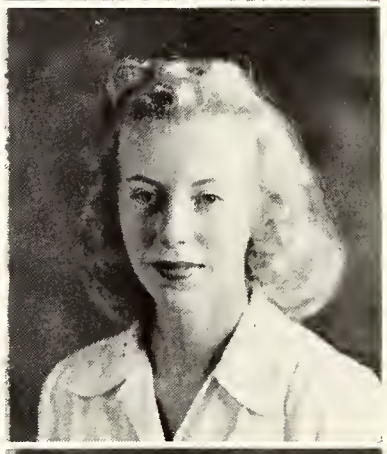

RUTH M. BROOKER
L.A. — Journalism — Psychology
New Lebanon
Zeta Tau Alpha, Eta Pi Upsilon, Psi Chi, Theta Sigma Phi, WSS.

BERNICE M. BROOKS
Fine Arts — Illustration
Sarasota, Fla.
Tambourine & Bones, WAA.

LOIS M. BROOKS
Liberal Arts — Psychology
Syracuse
Iota Alpha Pi

BARBARA R. BROWN
Fine Arts — Illustration
Lakewood, N. J.
Theta Phi Alpha.

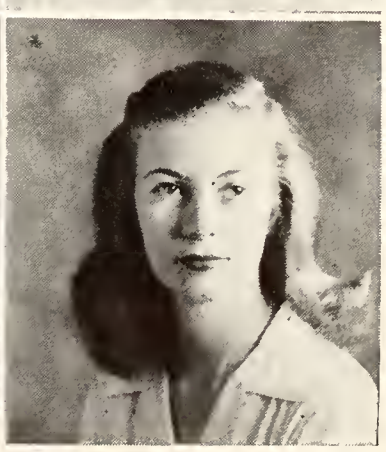

HELEN A. BROWN
Fine Arts — Education
Ossining

Sigma Chi Alpha, Pi Lambda Theta, WCA, Eastern Arts Assoc.

JEAN K. BROWNE
Business Ad. — Sec. Science
Yonkers

House Presidents' Assembly, WCA.

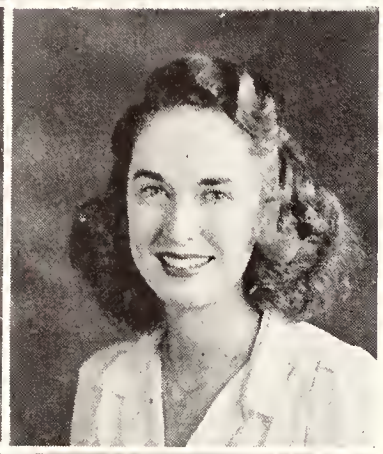

FRANCES BRUCKNER
Business Ad. — L. A. Trade
Norwich, Conn.

L. A. Trade Club, Spanish Club.

BETTE C. BRYAN
Liberal Arts
Westfield, N. J.

Delta Delta Delta

FLORENCE M. BUCKENHUE
Fine Arts—Interior Decoration
Manhasset

Alpha Gamma Delta, Tau Epsilon, WAA, WCA.

CHARLES E. BURNEY
Liberal Arts — Bible
Bassett, Va.

Chorus

EMMA R. CALZARETTA
Business Ad. — Sec. Science
Jersey City, N. J.

VIRGINIA CAMMUSO
Elementary Education
Syracuse

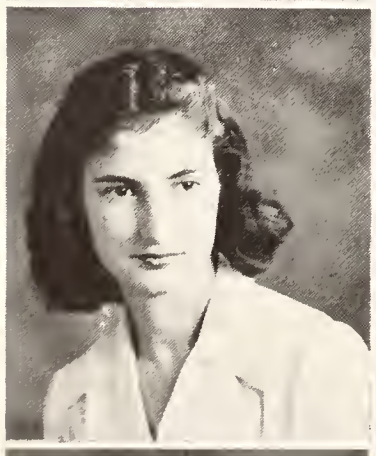

MARGARET H. CARAS
Liberal Arts —Spanish
Westfield

Sigma Kappa

JAMES W. CAREY
Business Ad. — Advertising
Syracuse

Alpha Kappa Psi

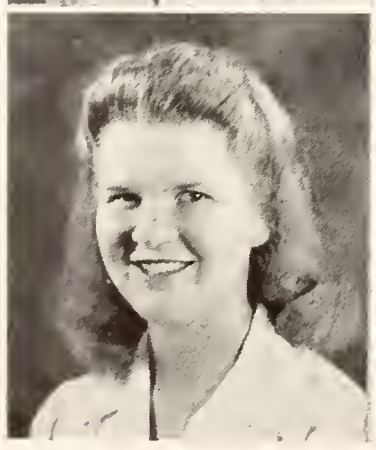

MARTHA J. CARLSON
Fine Arts — Voice
Worcester, Mass.

Kappa Kappa Gamma, Sigma Alpha Iota, Chorus.

MARY L. CARR
Elementary Education
Syracuse

City Women's Club, Outing Club, Syrico.

JAMES H. CARRUTHERS
Forestry
Stony Point
Sigma Chi, Phi Kappa Alpha, Senior Council, DO, Editor of Empire Forester, Forestry Club.

ELIZABETH A. CATE
Fine Arts — Education
Syracuse
Sigma Chi Alpha, Eastern Arts Assoc.

RALPH B. CHAFEE
Liberal Arts — Chemistry
Syracuse
Theta Tau, Sigma Pi Sigma.

KITTY C. CHALK
Liberal Arts — Speech
Dallas, Texas
Pi Beta Phi, Alpha Epsilon Rho.

JOAN S. CHAPMAN
Home Economics — Household Technology
Rye

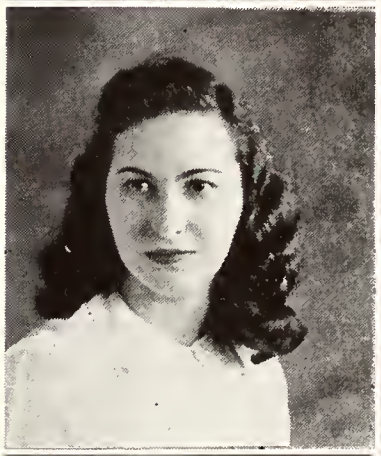

ELIZABETH J. CHAPPELL
Bus. Adm.—Secretarial Science
Syracuse
W.C.A.

PRISCILLA A. CHATFIELD
Speech — Speech Education
Flushing
Sigma Kappa, Zeta Phi Eta, Boar's Head, Pi Lambda Theta.

MILDRED J. CLAIR
Liberal Arts — Education
Salsville
Zeta Tau Alpha, Tabard, Book Mart.

SUZANNE E. COBLE
Liberal Arts
Camp Hill, Pa.

ELSIE L. CODA
Liberal Arts
New York City
W.A.A., Outing Club, IRC.

ANNE E. COLLINS
Liberal Arts — Psychology
Brockport
Chi Omega, W.C.A., War Chest.

JEAN A. COLLINS
Liberal Arts — Education
Syracuse
Pi Lambda Theta, Tabard, W.S.S., Senior Guide, Debate Team.

ROBERT J. CONAN
Liberal Arts — Chemistry
Syracuse

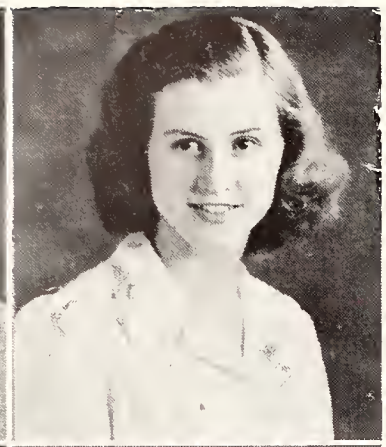

ROSEMARY A. CONLAN
Liberal Arts — Education
Syracuse
City Women's Club.

PATRICIA CONNALLY
Liberal Arts — English
Troy
Tabard, WSS.

MARGARET L. CONWAY
Liberal Arts — Education
Corinth
WAA, WCA.

JANET CORCORAN
Liberal Arts — Education
Syracuse

VIRGINIA COSTELLO
Special
Syracuse

WYNNE H. COTTON
Home Economics — Merchandising
Syracuse
Chi Omega, Eta Pi Upsilon, WCA, Senior Guide, WSS.

ROBERT S. COURTNEY
Liberal Arts — Speech
Vineland, N. J.
Phi Delta Theta, Tambourine and Bones, Boars Head

GLORIA R. CRAINE
Bus. Adm. — Transportation
Sherburne
Pi Beta Phi, Senior Guide, Winter Carnival.

LELAND CRAWFORD
Liberal Arts — History
Oswego
Radio Workshop, Tabard.

HELEN E. CROCKER
Fine Arts — Design
Pulaski

R. VINCENT CROWDER
Liberal Arts — Medicine
Lynchburg, Va.
Psi Chi, Debate.

ANN CROWTHERS
Home Economics — Education
Troy
Kappa Kappa Gamma, Eta Pi Upsilon, WCA, House Presidents' Assembly, WAA, Chorus, Senior Guide, WSS.

MARY N. D'AMORE
Fine Arts — Harp
Syracuse
Zeta Tau Alpha, Orchestra.

THELMA L. DAVIES
Fine Arts — Music Education
Buffalo
Sigma Alpha Iota, Orchestra.

DOROTHY A. DAVISON
Fine Arts — Textile Design
West New Brighton, S. I.
Design Honorary, WCA.

BETTY J. DELMONICO
Liberal Arts — Sociology
Syracuse
Theta Phi Alpha.

DOROTHY J. DESAW
Elimentary Education
Syracuse

ELINOR A. CURTIN
Bus. Adm.—Secretarial Science
Syracuse
Theta Phi Alpha, City Women's, WCA, WAA.

WESLEY A. DANIELS
Bus. Adm. — Accounting
Chaumont
Beta Theta Pi, Alpha Kappa Psi, Orange Key, Phi Kappa Alpha.

C. ALBERTA DAVIS
Fine Arts — Textile Design
Brooklyn
Canterbury Club, IRC.

CHARLOTTE R. DE GRAW
Bus. Adm.—Secretarial Science
Syracuse
City Women's Club, WAA, Senior Guide, Geography Club, Choir.

GENEVIEVE M. DE SANTIS
Fine Arts — Piano
Syracuse
Sigma Alpha Iota.

GLORIA N. DICKERSON
Fine Arts — Int. Decoration
Schenectady
Kappa Kappa Gamma.

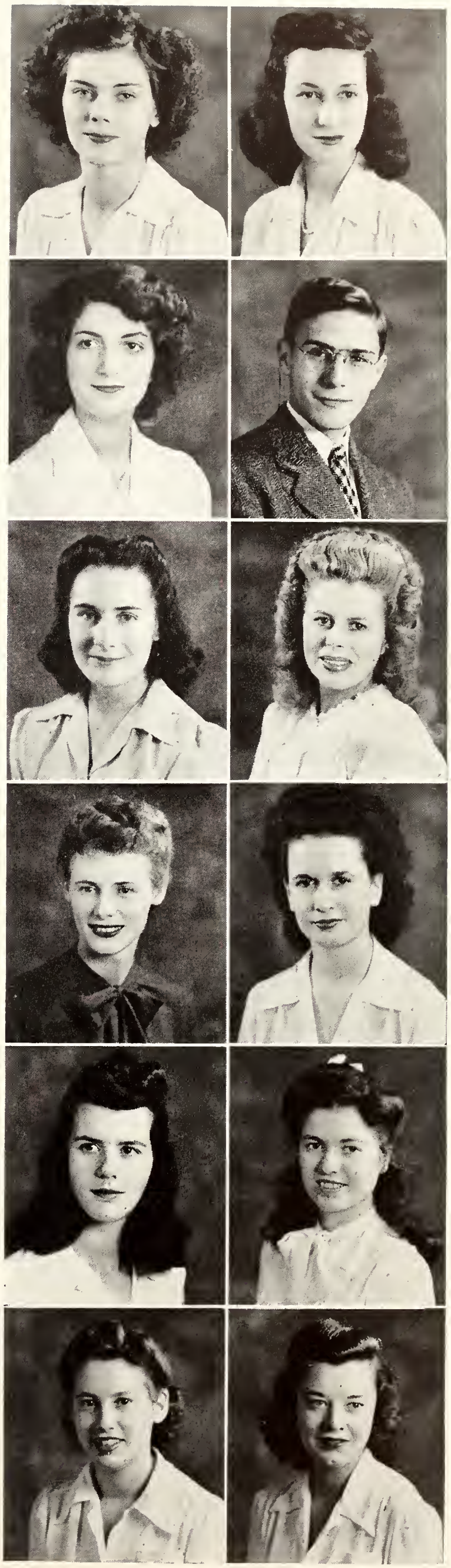

EDWARD A. D'RESTA
Fine Arts — Education
Brooklyn
Phi Delta Theta, Kappa Phi Kappa.

ELIZABETH A. DITTMAR
Liberal Arts — Spanish
Kingston
Spanish Club, Outing Club.

NORMA E. DONOP
Home Ec. — Institutional Management
Rego Park

BARBARA F. DOOLEY
Home Ec. — Euthenics
Syracuse
Theta Phi Alpha, City Women's Club, Red Cross, Newman Club.

BEVERLY DOWNEY
Home Ec. — Euthenics
Syracuse
Alpha Gamma Delta.

JULIA F. DUFFY
Home Ec. — Sociology
Mt. Kisco
Alpha Xi Delta, Panhellenic, Home Economics Club, WCA.

ROSEMARY F. DUGAN
Education
Syracuse

CLAIRE DUNHAM
Fine Arts — Illustration
Syracuse
Kappa Delta, Chorus.

CAROL J. DWYER
Home Economics
Syracuse
Alpha Gamma Delta.

MARGARET E. DWYER
Bus. Adm.—Secretarial Science
Syracuse

MARY B. EARLY
Home Ec. — Soc. — Nutrition
Syracuse
City Women's Club, Home Ec. Club, Newman Club.

LAURICE G. EASSA
Bus. Adm. — Accounting
Syracuse
Lambda Alpha Sigma, Syreico, WAA.

BETTY A. EASTWOOD
Bus. Ad. — Education
Alden
Pi Lambda Theta.

JANE L. ELKIN
Elementary Education
Syracuse

ISABELLE B. ENNIS
Bus. Adm.—Secretarial Science
Schenectady
Pi Beta Phi, WAA, Daily Orange.

DAVID A. ETESS
Liberal Arts — Medicine
Liberty

MARION FARASH
Bus. Adm. — Marketing
Rochester
WCA, Latin American Club.

CAROLYN J. FASSETT
Liberal Arts — Zoology
Silver Spring, Md.
Sigma Kappa, Phi Delta Nu.

MURIEL D. FEDER
Fine Arts — Illustration
Syracuse

NORMAN S. FEDERBUSH
Forestry-Pulp and Paper
Brooklyn

LIANE FENELON
Home Ecomomics — Foods
Pittsburgh, Pa.
Delta Gamma, Home Economics Club.

DORIS E. FENWICK
Bus. Adm.—Secretarial Science
Syracuse
Delta Gamma, Beta Gamma Sigma, Eta Pi Upsilon, Delta Phi Sigma, Panhellenic President, WAA, WSS.

LENA R. FERRIS
Bus. Adm. — Accounting
Ogdensburg
Delta Zeta, Labda Alpha Sigma, Beta Gamma Sigma.

ADRIENNE T. FERTIG
Liberal Arts — English
Beechhurst
Phi Sigma Sigma, Tabard, IRC.

SUZANNE M. FISH
Home Economics — Education
Syracuse

Gamma Phi Beta, Omicron Nu, Pi Lambda Theta, Red Cross, Senior Guide, WAA.

JEAN E. FISHER
Fine Arts — Piano
Massena

Sigma Alpha Iota.

RITA E. FLANNERY
LA.-Latin American Sequence
Syracuse

Zeta Tau Alpha, WCA.

MARY M. FLEMMING
Home Economics — Education
Newburgh

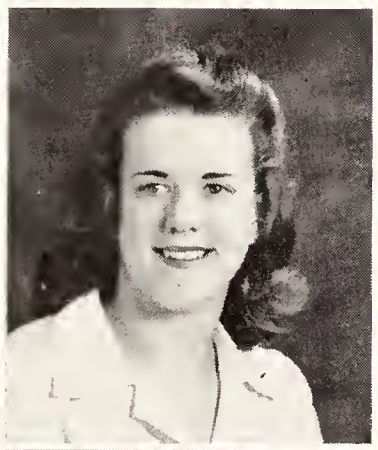

RITA L. FLOMENHAFT
Home Economics — Sociology
Brooklyn

NETTIE J. FREDERICKSON
Home Economic — Sociology
Stanley

Zeta Tau Alpha, WCA, Panhellenic, Home Ec. Club.

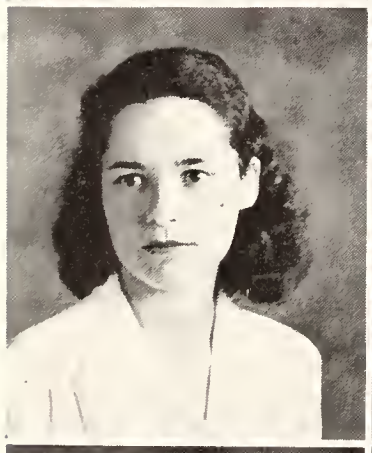

ETHEL M. FREEMAN
Fine Arts — Music
Syracuse

Sigma Alpha Iota, Orchestra.

PHYLLIS D. FRESHMAN
Fine Arts — Education
Syracuse

Eastern Arts

EDYTHE E. FROBISHER
Fine Arts — Education
Newcastle, N. H.

Alpha Xi Delta, Sigma Chi Alpha, Onondagan.

M. PATRICIA FROSTHOLM
Bus. Adm.
Syracuse

Choir

VIRGINIA R. FULLER
Fine Arts — Education
Binghamton

Sigma Chi Alpha, WCA, Eastern Arts.

THEO C. GAGAS
Fine Arts — Voice
Oswego

Sigma Alpha Iota.

FILOMENA M. GELSAMIN
Education
Syracuse
Syrico, City Women's Club, Outing Club.

VERA GERE
Fine Arts — Interior Decoration
Silver Spring, Md.
Alpha Phi. Philosophy Club, WAA, Traditions Commission.

CYNTHIA O. GIFFORD
Home Economics — Applied Arts
New Rochelle
Kappa Alpha Theta.

SUZANNE E. GILHAMS
Home Economics
Wynnewood, Pa.
Kappa Kappa Gamma, WAA.

ALICE S. GILLNER
Liberal Arts — Library Science
Sterling, Pa.

KATHRYN A. GILMARTIN
Bus. Adm.—Secretarial Science
Syracuse
Newman Club. IWA. City Women's Club.

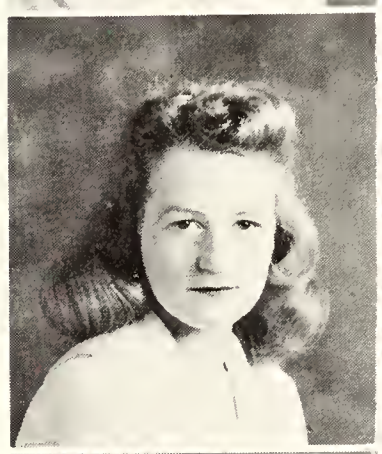

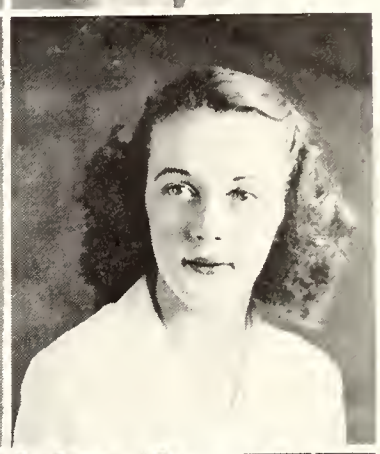

IRMA M. GINSBERG
Liberal Arts — Journalism
New York City
Phi Sigma Sigma, Theta Sigma Phi, Phi Beta Kappa, Onondagan, Tabard, Red Cross.

DORIS M. GLASSER
Liberal Arts — Education
Syracuse
Syrcico, WAA.

GERALDINE E. GLEASON
Liberal Arts — Education
Hammondsport
IWA, Book Mart WCA.

ANN GOLDSMITH
Liberal Arts — Sociology
Syracuse
Alpha Kappa Delta.

EUDYS S. GOLDSTEIN
Liberal Arts — Psychology
Buffalo
Iota Alpha Pi.

ALICE M. GOODFELLOW
Fine Arts — Piano
Baldwinsville
Kappa Alpha Theta, Chorus.

PATRICIA H. GORDON
Liberal Arts — Plant Science
Highland Park, N. J.

Kappa Delta, Onondagan, WAA, Daily Orange.

MARY E. GOODJON
Home Economics — Education
Syracuse

Theta Phi Alpha, City Women's Club, Home Economics Club, WAA, Red Cross, Outing Club.

LOIS B. GRAY
Fine Arts — Design
Kansas City, Mo.

Kappa Kappa Gamma, Red Cross Chairman, Cheerleader.

LOUISE S. GREENBERG
Home Ec. — Institutional Ec.
Far Rockaway

Alpha Epsilon Phi, Red Cross, Home Economics Club.

JEANNE L. GREENBLATT
Liberal Arts — Speech
Waterbury, Conn.

Radio Workshop.

BARBARA GREENFIELD
Liberal Arts — Speech — Dramatics
New York

Alpha Epsilon Phi, Debate, Spanish Club.

KATHRYN S. GRIFFIN
Liberal Arts — Psychology
Rome

Theta Phi Alpha, WAA, Senior Guide, Onondagan, Panhellenic.

DOROTHY H. GROVER
Liberal Arts — Plant Science
Syracuse

Gamma Phi Beta.

MARY E. GROW
Fine Arts — Music Education
Binghamton

Kappa Alpha Theta, Sigma Alpha Iota.

ADELE J. GWIRTZMAN
Liberal Arts — Psychology
Rochester

Phi Sigma Sigma, Psi Chi, WAA, Senior Guide.

ELSIE J. HAFT
Liberal Arts — Zoology
Syracuse

Alpha Epsilon Phi, Eta Pi Upsilon, Alpha Kappa Delta, WSS.

LOUISE J. HAGSTROM
Liberal Arts — Journalism
Rochester

Delta Delta Delta, Eta Pi Upsilon, Theta Sigma Phi, Red Cross, Senior Council, Journalism Council.

CHARLOTTE A. HALL
Liberal Arts — Speech
Maplewood, N. J.
Alpha Epsilon Rho.

M. JOSETTE HALL
Liberal Arts
Alexandria Bay
Alpha Omicron Phi.

SHIRLEY R. HALLIDAY
Fine Arts — Illustration
Rockville Center
Kappa Alpha Theta, WAA.

OLIVIA A. HAMMERLE
Home Economics — Foods
Syracuse
Omicron Nu, Pi Delta Nu.

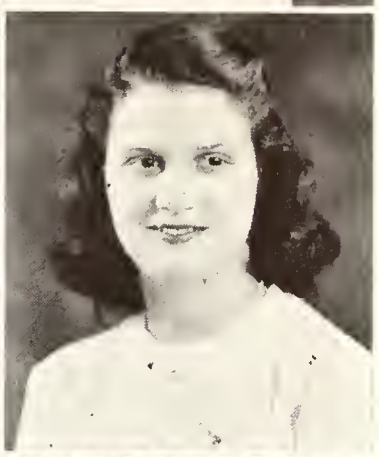

JANET M. HARLOW
Liberal Arts — Zoology
Syracuse
Gamma Phi Beta, Tabard, WCA, Phi Beta Kappa.

ANITA A. HARPER
Liberal Arts — Zoology
Carlisle, Pa.
Alpha Phi, WAA, WCA.

MILLICENT F. HARRISON
Liberal Arts
Perth Amboy, N. J.
Bacteriology Club.

SHIRLEY B. HARRISON
Liberal Arts — Psychology
Scottdale, Pa.
Delta Delta Delta

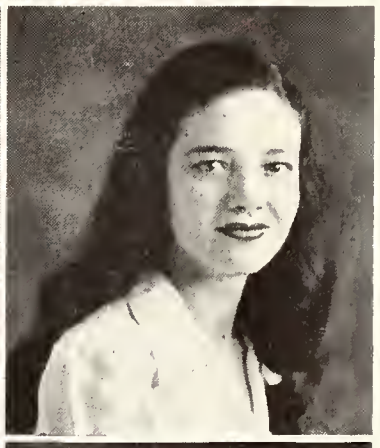

CLAIRE D. HASWELL
Fine Arts — Music Education
Syracuse
Pi Beta Phi, WAA, Chorus, City Women's Club.

JONA HEIMLICH
Liberal Arts — Speech
Syracuse
Sigma Kappa

CHARLES N. HELBERT
Business Ad. — Psychology
Buffalo
Alpha Chi Rho

CORRINE R. HENNICK
Liberal Arts — Political Science
Waterbury, Conn.
Phi Sigma Sigma, Debate, Senior Guide, Phi Beta Kappa.

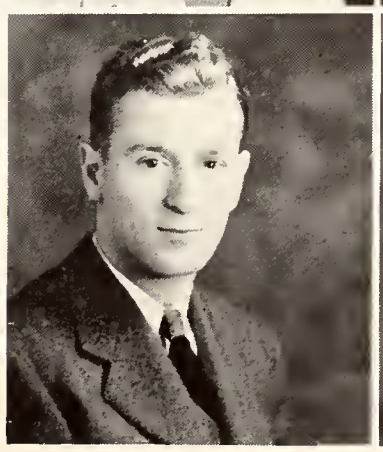

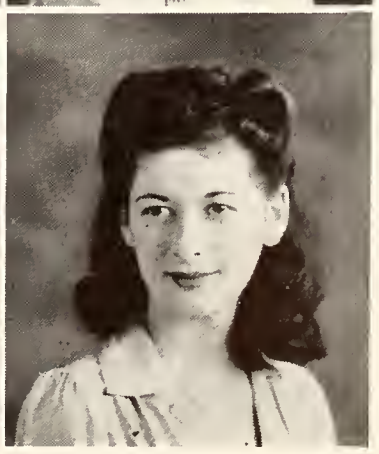

MURIEL K. HERMANN
Business Administration
Hempsted
WSS, House President

F. HESTER HILL
Home Economics — Applied Arts
Bayside
Chapel Choir

CAROL B. HIXSON
Home Economics — Child Care
Syracuse
Chi Omega, WCA, Choir.

MARIE E. HOLLY
Bus. Ad. — Secretarial Science
Fulton
Delta Gamma, Outing Club.

LONNELLE S. HOLMES
Bus. Ad. — Merchandising
Georgetown
IWA, WSS Summer Board, Senior Assistant Head Resident.

ALEXANDER E. HOLSTEIN
Ap. Sci. — Chemical Engineering
Syracuse
Zeta Beta Tau, Pi Mu Epsilon, Sigma Pi Sigma, AIEE, Baseball.

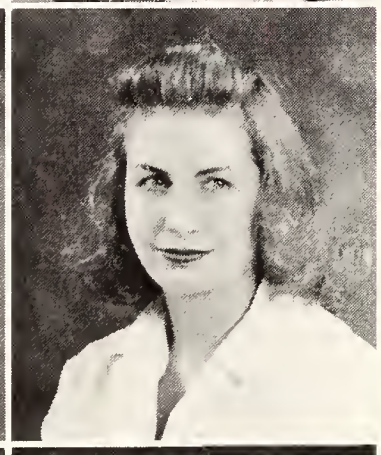

MARIAN F. HOUCK
Liberal Arts — Education
Tully
Sigma Alpha Iota, University Band.

MARY LOUISE HOPKINS
Bus. Ad. — Secretarial Science
Maplewood, N. J.

PATRICIA HOVEY
Fine Arts — Design
New Rochelle
Kappa Kappa Gamma, Alpha Xi Alpha, Theta Sigma Delta, Elections Commission, Senior Guide, WCA.

ANITA G. HOWELL
Bus. Ad.—Secretarial Science
Manlius

MAREVA R. HOWELL
Bus. Ad.—Secretarial Science
Hammondsport
Alpha Gamma Delta, WAA.

BILLIE J. HUBER
Liberal Arts — Political Science
Mamaroneck
Sigma Kappa, Daily Orange.

MARY E. HUNT
Bus. Ad.—Secretarial Science
Skaneateles
Newman Club, WAA.

ROBERT M. HUNTER
Fine Arts — Organ
Utica
University chorus, Chapel Organist.

RUTH B. HUTCHINSON
Fine Arts — Music
Danielson, Conn.
Delta Gamma, Band, WCA, Sigma Alpha Iota, Chorus.

NANCY E. HYDE
Liberal Arts — Plant Science
Ogdensburg
Red Cross

DOROTHY R. HYNES
Home Economics—Social Service
Scarsdale
Kappa Alpha Theta, Omicron Nu, Eta Pi Upsilon, WSS, WCA.

JEAN W. HYZER
Liberal Arts — Education
Franklin
Alpha Omicron Pi, Choir, WCA, Spanish Club.

SHIRLEY E. JEFFORDS
Fine Arts — Education
Fairfield, Conn.
Alpha Gamma Delta, Sigma Chi Alpha, WCA, PanHellenic, Art Education Association.

JOAN B. JOCKWIG
Fine Arts — Education
Brooklyn
Sigma Chi Alpha, Orchestra, IWA, Outing Club, Eastern Arts.

JOAN F. JOHNSON
Bus. Adm.—Secretarial Science
Salisbury Mills
Delta Gamma.

ALVA V. JOHNSTON
Speech — Drama
Haverford, Pa.
Delta Gamma, Boars Head, T. & B, Senior Executive Council, WAA, WCA.

JEAN R. JONES
Fine Arts — Textile Design
Syracuse
Delta Delta Delta, Alphi Xi Alpha.

WILLIAM C. JORDAN
Ap. Sci. — Electrical Engineering
Skaneateles
Sigma Phi Epsilon, Theta Tau, Pi Mu Epsilon, AIEE, Sigma Pi Sigma.

ADA R. KADET
Bus. Adm. — Marketing
East Aurora
Flint and Feather.

SANDRA R. KAHN
Fine Arts — Fashion Design
Washington, D. C.
Alpha Epsilon Phi, Alpha Xi Alpha, Tau Sigma Delta, Senior Guide,, WCA.

RITA KALCHEIM
L.A. — Psychology-Journalism
New York City
Phi Sigma Sigma, Psi Chi, Phi Beta Kappa, Senior Guide.

WILMA A. KALLENBERG
Home Economics — Education
Richmond Hill
WCA, WAA, Home Economics Club, Outing Club.

BARBARA KATZ
Liberal Arts — Psychology
Mount Vernon
Phi Sigma Sigma, WAA, DO, Civic, "On", IRC.

HELEN E. KELLOGG
Liberal Arts — Education
Binghamton
Tabard, WAA, Senior Guide.

BETTY KENNEDY
Fine Arts — Interior Decoration
Newton Highlands, Mass.
WCA, Tau Epsilon, Red Cross.

MARY W. KENNEDY
Liberal Arts — Education
Springfield, Mass.
Theta Phi Alpha.

MILDRED L. KENNEDY
Liberal Arts — Education
Syracuse
Delta Zeta, Civic, French and Spanish Clubs, Chorus.

ROBERT S. KERSHAW
Ap. Sci. — Chemical Engineering
New York City
AICHE, SAE, Interfaith Council.

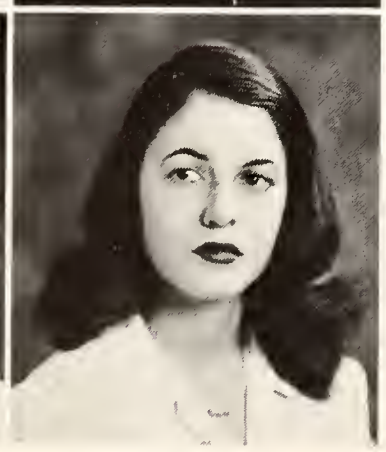

BARBARA E. KIMMEY
Home Ec. — Institutional Ec.
Syracuse
Pi Beta Phi, Home Economics Club, City Women's Club, WCA.

SUZANNE W. KINCAID
Bus. Adm. — Merchandising
Bridgeport, Conn.
Alpha Gamma Delta.

CAROL J. KING
Home Ec. — Social Welfare
Larchmont
WCA, IRC.

MARY E. KING
Home Ec. — Fashion Design & Merchandising
Mount Vernon
Outing Club, WCA, IWA.

MARY E. KINNER
Fine Arts — Illustration
Elmira
Kappa Kappa Gamma, Tau Sigma Delta.

LORETTA KISTER
Home Economics — Foods
Brooklyn
Delta Gamma, WAA, WCA.

DOROTHY M. KLEIN
Bus. Adm.—Secretarial Science
Woodbridge, N. J.
IWA, WCA.

CONSTANCE M. KLING
Bus. Adm.—Secretarial Science
Brooklyn
Theta Phi Alpha, WAA, WCA.

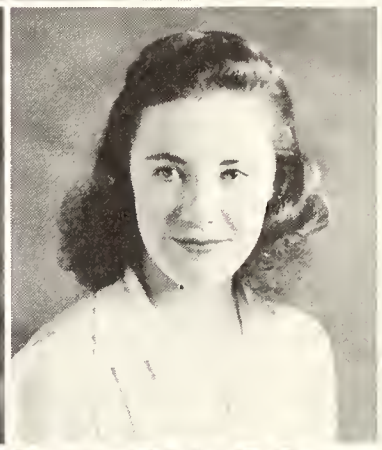

BEATRICE M. KNAPP
Liberal Arts — History
Jamesville
Tabard

ELOISE B. KNAPP
Fine Arts — Art Education
Fulton
Kappa Alpha Theta.

RONALD R. KNAPP
Ap. Sci.—Mechanical Engineering
Bennington, Vt.
Theta Tau

B. M. KNICKERBOCKER
Home Economics — Applied Arts
Bangall
Westminister Fellowship Group.

DOROTHEA L. KNIFFEN
Home Economics — Education
Binghamton
Delta Delta Delta, Red Cross, WAA, WCA.

MARIE F. KOFFER
Liberal Arts — Engineering
West New Brighton

IRVING L. KOFSKY
Liberal Arts — Physics
Brooklyn

Sigma Pi Sigma, DO, MSG, Pi Mu Epsilon, Tau Theta Upsilon.

RUTH M. KROM
Home Economics — Education
Cornwall-on-Hudson

Sigma Kappa, Home Ec. Club, Chorus, WSS.

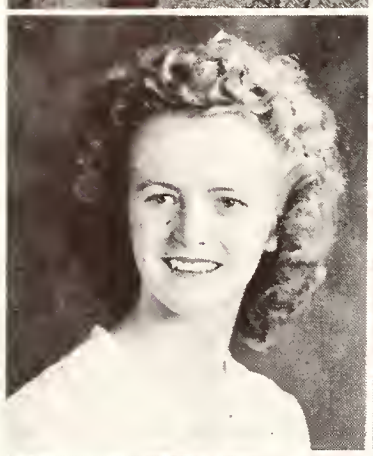

LAURA R. KRUPINSKI
Bus. Ad.—Secretarial Science
Syracuse

Syrcico

ANNETTE S. KUNIN
Fine Arts — Education
Bridgeport, Conn.

Chorus

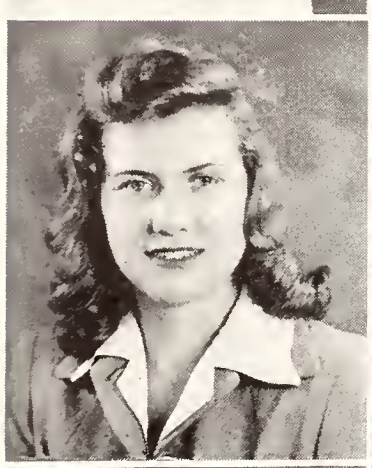

HELEN KURATNICK
Bus. Ad.—Secretarial Science
Scranton, Pa.

ALYCE H. LANDSMAN
Liberal Arts — Psychology
New York City

Psi Chi, Spanish Club.

ELIZABETH M. LANE
Fine Arts — Interior Decoration
Fulton

Alpha Phi

LORNA J. LANE
Liberal Arts — Speech & English
Buffalo

Chi Omega, Debate, Senior Guide.

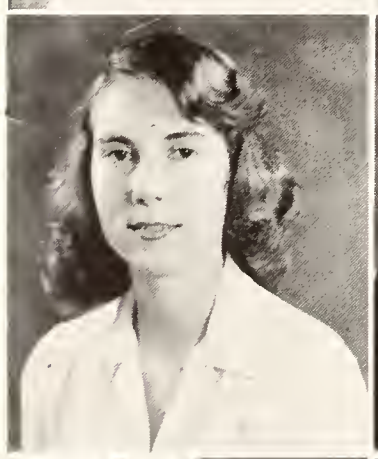

MARGARET E. LANG
Liberal Arts — Psychology
Syracuse

Psi Chi, Syrcico.

LEON LAPIDUS
Ap. Sci. — Chemical Engineering
Syracuse

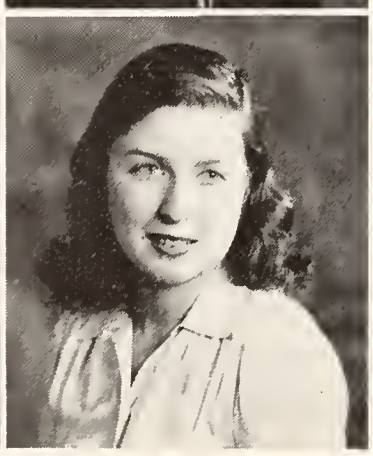

MARJORIE E. LAVE
Fine Arts — Education
New York City

JUDITH K. LAVINE
Fine Arts — Interior Decoration
Syracuse

Alpha Epsilon Phi, Tau Epsilon, Tau Sigma Delta.

ADELE LEFKOWITZ
Liberal Arts — Psychology
New York City
Psi Chi, Spanish Club, Social Council.

JOHN E. LEIBFRIED
Business Administration
Bethlehem, Pa.
Psi Upsilon

DOROTHY M. LENGEMANN
Home Economics — Merchandising
Jamaica
Phi Mu, Home Economics Club.

CAROL B. LESSIG
Fine Arts — Education Music
Auburn

KAMPING LEW
Liberal Arts — English
Canton, China
Chapel

BARBARA O. LEWIS
Liberal Arts
Southington, Conn.
Delta Delta Delta.

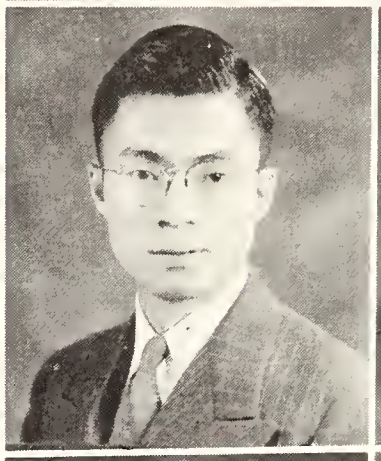

CAROL B. LEWIS
Bus. Ad.—Secretarial Science
Southington, Conn.
Delta Delta Delta.

DOROTHY E. LEWIS
Liberal Arts — Psychology
Arlington, Mass.
Junior Guide.

MADELINE D. LEYDEN
Liberal Arts — Social Studies
Syracuse
Kappa Kappa Gamma, Senior Guide.

GLORIA C. LJUNGLOF
Fine Arts — Piano
Bridgeport, Conn.
Kappa Delta, Chorus.

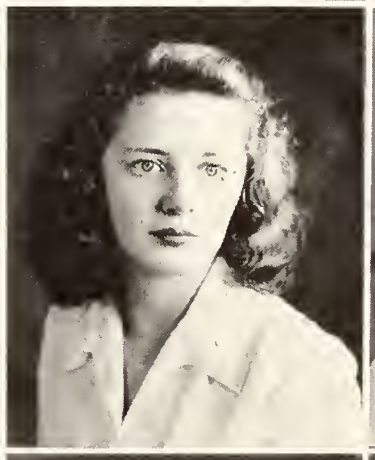

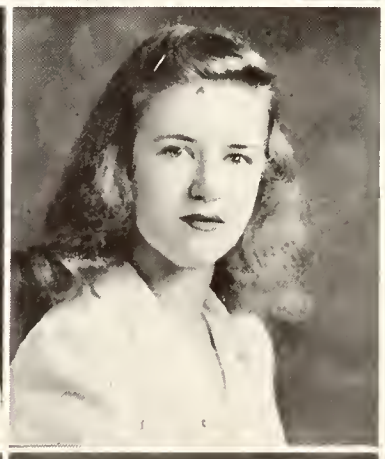

LORRAYNE C. LOCKE
Liberal Arts — Zoology
New Haven, Conn.

ELAINE LOCKMYER
Liberal Arts — Latin American Sequence
Syracuse
Phi Sigma Sigma.

MARY E. LONERGAN
Liberal Arts — Political Science
Syracuse
Theta Phi Alpha, Eta Pi Upsilon, WSS, Cheerleading, City Women's Club, WAA.

MATTHEW F. LORUSSO
Fine Arts — Illustration
Rome

MARY R. LOVELAND
Home Economics — Foods Research
Franklin, Mass.
Delta Delta Delta, Omicron Nu.

BERNARD R. LUSTICK
Liberal Arts — Zoology
Syracuse

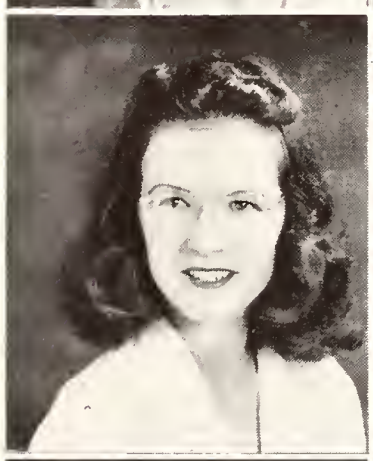

JANE R. MACDUFF
Bus. Ad.—Secretarial Science
Schenevus
Delta Gamma, Red Cross, Onondagan, WSS.

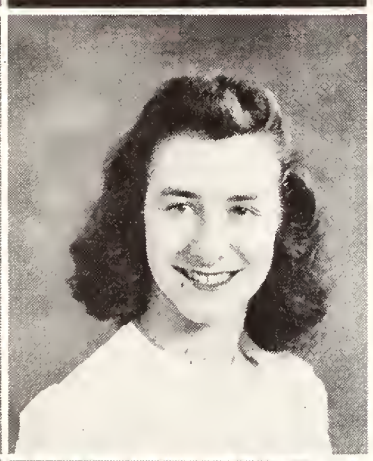

JACQUELINE M. MANION
Bus. Ad.—Secretarial Science
Herkimer

FRANCES E. MARSHALL
Business Administration — Education
Bennington, Vt.
Outing Club, IWA.

PATRICIA MARSHALL
Liberal Arts — Radio
Syracuse
Kappa Kappa Gamma, Radio Honorary, Daily Orange.

IRENE K. MARVIN
Home Economics — Foods and Nutrition
Syracuse
Theta Phi Alpha, City Women's Club, WAA.

ELAINE S. MAURER
Business Administration
Syracuse

STERLING E. MAYO
Ap. Sci. — Electrical Engineering
Metuchen, N. J.
Alpha Chi Rho, Theta Tau, Phi Kappa Alpha, Orange Key, AIEE, Senior Class President.

DORIS A. McBURNIE
Liberal Arts — Pre-Medicine
West Hempstead
Delta Gamma, Senior Guide.

GRACE E. McCARTHY
Liberal Arts — History
Palmyra

Alpha Omicron Pi, WAA, WCA, Senior Guide.

KATHRYN J. McDOUGALL
Home Economics — Merchandising
Skaneateles

Pi Beta Phi, Chorus, Red Cross, WCA, Home Economics Club.

DOROTHY J. McELWAIN
Liberal Arts — Sociology
Syracuse

Gamma Phi Beta.

ELEANORE M. McGINNIS
Liberal Arts — Education
St. Albans

Theta Phi Alpha, Onondagan, Red Cross, WAA.

JOSEPH J. McGRATH
Liberal Arts — Chemistry
Syracuse

JEANNE M. McKANE
Fine Arts — Education
Medina

Zeta Tau Alpha, Sigma Chi Alpha, WAA, Eastern Arts.

CATHERINE McLAUGHLIN
L.A. — Journalism — Sociology
Syracuse

Theta Sigma Phi, Eta Pi Upsilon, Daily Orange Executive Editor, Syrcico, IWA.

EILEEN B. McMAHON
Liberal Arts — Education
Camden

WCA, IWA, Glee Club.

MADELYN A. McMANUS
Liberal Arts — Latin American Sequence
Syracuse

Kappa Delta, Latin American Club, Spanish Club, City Women's Club.

LOIS V. McNAIR
Bus. Ad.—Secretarial Science
Dansville

Alpha Chi Omega, Onondagan, WCA, Senior Guide, Red Cross.

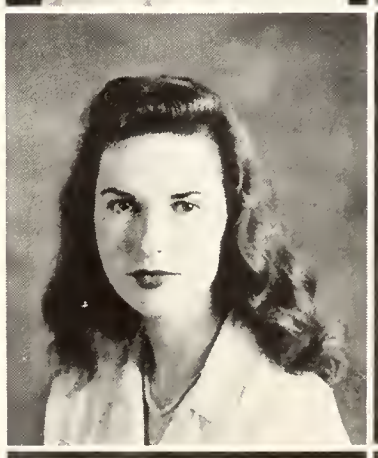

DOROTHY M. McSHANE
Liberal Arts — Education
Troy

GEORGE E. MERCIER
Bus. Ad. — General Business
Rochester

EDWARD P. MERKEL
Forestry — General Forestry
St. Albans

OLIVE F. MERLIN
Bus. Adm.—Secretarial Science
Mt. Vernon

BARBARA A. MICALE
Fine Arts — Piano
Syracuse

LILLIAN C. MILANOF
Home Economics
Syracuse
WCA, Home Economics Club.

BETTY L. MILLER
Home Economics — Merchandising
Bronxville
IWA

GLORIA A. MILLETT
Bus. Ad.—Finance—Insurance
Yonkers
Alpha Omicron Pi, WCA.

HELEN M. MILLIKEN
Fine Arts — Voice
Liverpool
Sigma Alpha Iota, WCA, IWA. Outing Club.

ROSALIND V. MILLINGER
Liberal Arts — Political Science
New York City
Alpha Epsilon Phi, IRC, WAA, Daily Orange.

ELEANORE W. MILLS
Liberal Arts — Sociology
Rose Hill

LESTER W. MINTON
Bus. Ad. — Latin-American
New York City
Forestry Club, Empire Forester.

ERMA R. MOORE
Fine Arts — Music Education
Falmouth, Mass.
Kappa Delta, WCA.

NAN MOORE
Bus. Ad.—Secretarial Science
Brockport
Pi Beta Phi.

WINIFRED MOORE
Home Economics — Food
Syracuse
Omicron Nu, City Women's Club, Outing Club.

BRUNO P. MORABITO
Applied Science — Civil Engineering
Syracuse
Tau Beta Pi, Theta Tau, Pi Mu Epsilon, ASCE, ROTC.

VIRGINIA D. MORANIS
Fine Arts — Illustration
North Tonawanda
WAA

ELIZABETH F. MORIN
Fine Arts — Interior Decoration
Fulton
Alphi Phi, WCA, Red Cross.

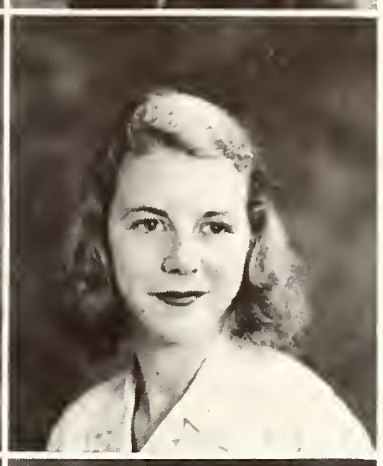

JUNE M. MORRIS
Home Economics — Dietetics
Syracuse
Omicron Nu.

ELINOR M. MUECKENHEIM
Fine Arts — Illustration
Bergenfield, New Jersey
Chi Omega.

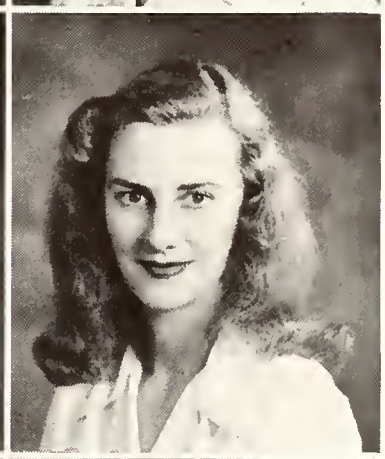

MIRIAM I. NADLER
Liberal Arts — English
Passaic, New Jersey
Alpha Epsilon Phi, Tabard, WCA, Spanish Club.

MARY E. NASH
Fine Arts — Education
Ticonderoga
Rifle Club, Eastern Arts, WCA Chorus.

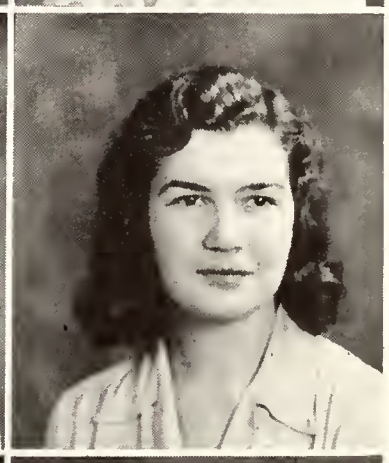

RUTH C. NEVILLE
Liberal Arts — Physics
Syracuse
Sigma Pi Sigma, Pi Delta Nu, Pi Mu Epsilon, City Women's Club.

GLORIA L. NEWTON
Liberal Arts — Speech
Watertown
Pi Beta Phi, Spanish Club, Radio Workshop.

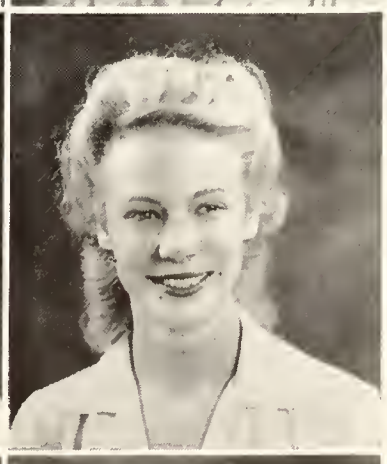

EIJI NINOMIYA
Fine Arts — Architecture
Amache, Colorado
Tau Sigma Delta, Phi Eta Sigma, Sigma Upsilon Alpha.

MARY E. NISTICO
Fine Arts — Illustration
Syracuse

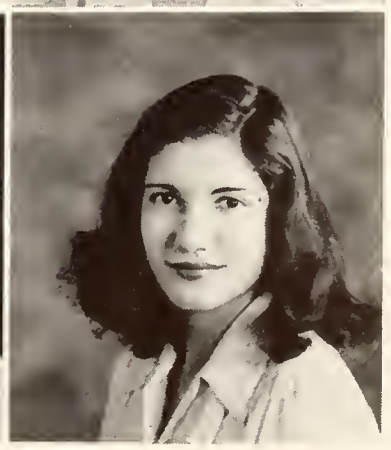

ANN E. NORTON
Liberal Arts — Education
Syracuse

Kappa Alpha Theta, WSS, WAA, Red Cross, Eta Pi Upsilon, City Women's Club.

A. JEAN NORTZ
Home Economics — Education
Lowville

Theta Phi Alpha, WAA, Senior Guide, Red Cross.

JEAN E. O'BRIEN
Liberal Arts — Radio Speech
Fairfield, Conn.

WCA, Daily Orange.

MARY E. O'BRIEN
Home Economics — Sociology
Syracuse

Alpha Kappa Delta, Home Economics Club.

MYRA E. OLDS
Bus. Adm. — Merchandising
Middleville

Alpha Xi Delta, Circulation Manager of Onondagan.

MARY M. O'NEILL
Business Administration
Utica

WCA, Senior Guide.

GERTRUDE F. ORLIAN
Liberal Arts — Psychology
North Bergen, N. J.

Phi Sigma Sigma, Psi Chi, Senior Guide.

DONALD O. OYEN
Applied Science — Chemistry
Corning

Alpha Chi Sigma, AICE, Chorus, Pi Mu Epsilon, Tau Beta Pi, Sigma Chi, Interfraternity Council.

ELIZABETH A. OXX
Fine Arts — Textile Design
Mount Vernon

Alpha Gamma Delta, Tau Sigma, Delta, WAA, Alpha Xi Alpha.

FELICE I. PAKULA
Liberal Arts — Journalism
New York City

Tabard, Spanish Club, Red Cross.

LOIS G. PALEN
Home Economics — Sociology
Schenectady

AGATHA F. PARTRIDGE
Liberal Arts
Syracuse

Theta Chi Beta, WCA, Philosophy Club, Classical Club.

SARA L. PAXSON
Fine Arts — Art Education
Elmira
Delta Gamma, Sigma Chi Alpha.

IDA H. PELACCIO
Liberal Arts — Psychology
Peekskill

JEAN E. PENTZ
Fine Arts — Illustration
Winchester, Mass.
Chi Omega, WCA.

ANNA J. PILECKI
Fine Arts — Art Education
Solvay

LOUISE M. PRIORE
Liberal Arts — Journalism — English
Briarcliff Manor
Alpha Chi Omega, Eta Pi Upsilon, Theta Sigma Phi, Daily Orange Editor, Tabard.

IDA E. RANDALL
Fine Arts — Design
Syracuse
Kappa Delta, Alpha Xi Alpha.

JEAN C. PECK
Fine Arts — Interior Decoration
Pine Plains
Delta Delta Delta.

DOROTHY F. PENDLETON
Fine Arts — Music Education
West Springfield, Mass.
Kappa Kappa Gamma, Eta Pi Upsilon, WCA, Senior Guide, WAA, Chorus.

HELEN S. PETERSON
Bus. Adm.—Secretarial Science
Camillus

SUZANNE L. PRESSLER
Fine Arts — Illustration
Buffalo
Flint and Feather, Senior Guide. Senior Council.

ANNE E. RALEIGH
Home Economics — Journalism — Foods
Syracuse
Alpha Phi, City Women's Club. WAA.

DOROTHY R. RAYMOND
Fine Arts — Education
Syracuse
Sigma Chi Alpha.

ESTELLE H. REBEC
Liberal Arts — Political Science
Syracuse
Syrcico, IRC, WCA, Spanish Club.

PHYLLIS D. REED
Business Administration — Education
Albany
Delta Delta Delta, Onondagan Business Manager.

JANE R. REES
Home Economics — Nutrition
Syracuse
Delta Gamma, Home Economics Club, WCA.

EDITH S. REINES
Liberal Arts — Psychology
Poughkeepsie
Iota Alpha Pi, WCA.

LOIS J. REINHART
Liberal Arts — Political Science
Ellwood City, Pa.
Alpha Epsilon Phi, WCA, IRC, Senior Guide.

ELIZABETH J. REISERT
Home Economics — Merchandising
Rochester
Red Cross, WAA.

CHARLES N. REMY
Liberal Arts — Chemistry
Athens

DOLORES H. RETTIG
Speech — Education
Maplewood, N. J.
Iota Alpha Pi. WAA, Debating.

SEYMOUR RIBYAT
App. Sci. — Civil Engineering
Utica
Secretary of ASCE.

DOROTHY G. RICHARDSON
Liberal Arts — Education
Scranton, Pa.
Chi Omega, Senior Guide, Spanish Club, French Club.

JEAN E. ROBBINS
Home Economics — Merchandising
Syracuse
Delta Gamma, Senior Guide.

ELEANOR M. ROBERTS
Fine Arts — Education
Watkins Glen

MARY A. ROGERS
Bus. Adm.—Secretarial Science
Lake Pleasant
Alpha Omicron Pi, WAA, Outing Club.

ELIZABETH C. ROLFE
Liberal Arts — Education
Ogdensburg
Chi Omega, Pi Lambda Theta, Pi Mu Epsilon, Senior Guide, Assistant Editor of Onondagan, Senior Council, Defense Council.

HENRY J. ROMANO
Liberal Arts
Syracuse

DORIS K. ROONEY
Liberal Arts — Education
Syracuse
Tabard, Syrcico, IWA, Daily Orange, City Women's Club.

MARY L. ROSENBERG
Business Administration — Education
Binghamton
Phi Sigma Sigma, WAA, WCA.

LEON ROSENBLITHE
Forestry
Brooklyn

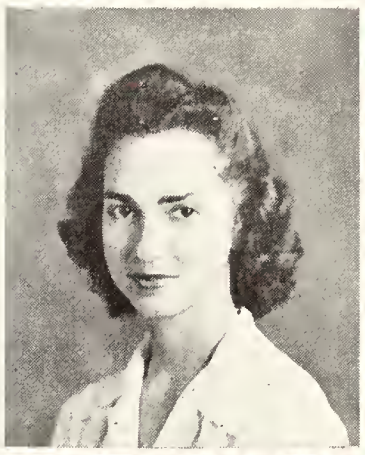

ROSEMARY A. ROSS
Liberal Arts
Syracuse
Red Cross, Band, IRC.

MADELINE G. ROTUNNO
Liberal Arts — Education
Syracuse
Red Cross, WAA, WCA.

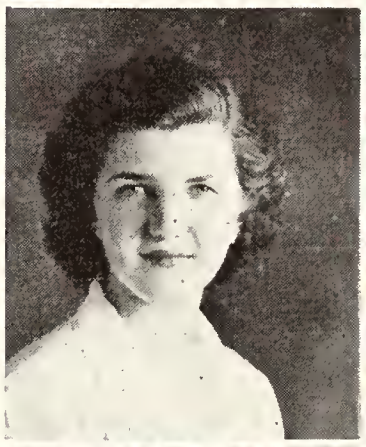

BARBARA A. ROWE
Liberal Arts — Education
Elmira
Delta Gamma, Red Cross, WCA.

PAULINE L. RYAN
Fine Arts — Interior Decoration
Syracuse

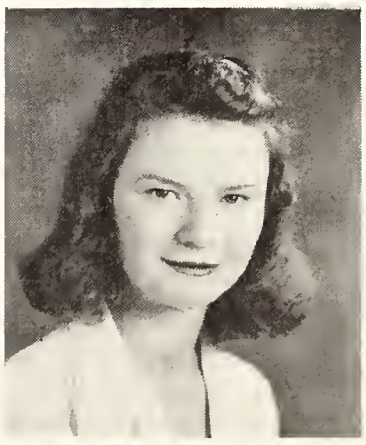

JUNE C. RYFUN
Fine Arts — Interior Decoration
Syracuse
Tau Epsilon, Chapel Choir.

SYLVIA S. SALUTSKY
Liberal Arts
Syracuse
City Women's Club.

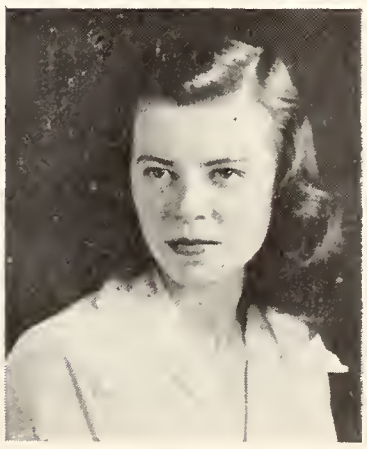

JANE B. SAMETH
Bus. Ad. — Sec. Science
New York

MARY SARASON
Liberal Arts — Latin-American
Syracuse

Alpha Epsilon Phi, Eta Pi Upsilon, Business Manager of Daily Orange, Vice Chairman of WCA, Senior Guide, Spanish Club, Latin American Club.

LUCILLE M. SARGENT
Liberal Arts — Education
Syracuse

Phi Mu, WCA.

I. H. SATTERTHWAITE
Fine Arts — Painting
Rochester

Sigma Kappa

DOROTHY A. SCARBOROUGH
Home Economics — Foods
Upper Montclair, N. J.

Kappa Delta, Omicron Nu, WCA.

JUDITH B. SCHAFFER
Liberal Arts — Psychology
West Orange, N. J.

Tabard

MURIEL R. SCHIFFMAN
Liberal Arts
Passaic, N J.

THEODORE J. SCMITT
Forestry
New York

Forestry Club Cabinet, Editor of "Camplog."

LOIS E. SCHUNK
Fine Arts — Voice
Scranton, Pa.

Alpha Chi Omega, Sigma Alpha Iota, Chorus and Choir.

LORMA E. SHAW
Fine Arts — Interior Decoration
Rochester

Phi Mu, WCA, Tau Epsilon, WSS.

ALBINA A. SHEA
Liberal Arts — Political Science
Springfield, Mass.

House Presidents' Assembly, Daily Orange.

AGNES SHOFFNER
Liberal Arts — Journalism — Sociology
Kittanning, Pa.

Phi Mu, WAA, House Presidents' Assembly, Theta Sigma Phi, Alpha Kappa Delta, Onondagan Editor.

AVROM M. SHULMAN
Bus. Adm. — Marketing
Rochester
Zeta Beta Tau, MSG, Keylock Society, Outing Club.

SONIA J. SILVERMAN
Bus. Adm. — Merchandising
Philadelphia, Pa.

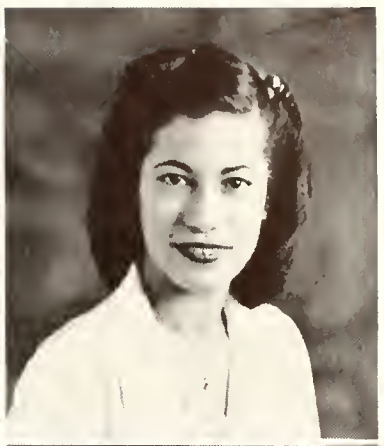

HELEN SIMPSON
Liberal Arts — Public School Music
Lakeport, N. H.

JAMES R. SHIMIZU
Liberal Arts
San Bernardino, California

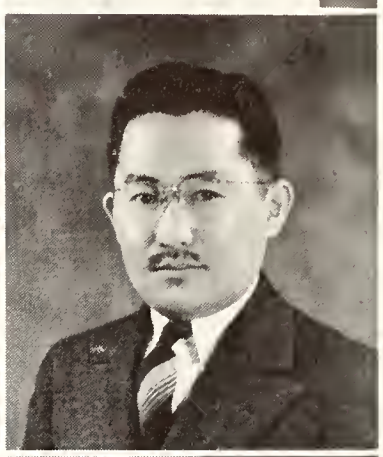

VIRGINIA F. SLACK
Liberal Arts — Sociology
Springfield, Vermont
Kappa Delta, WCA.

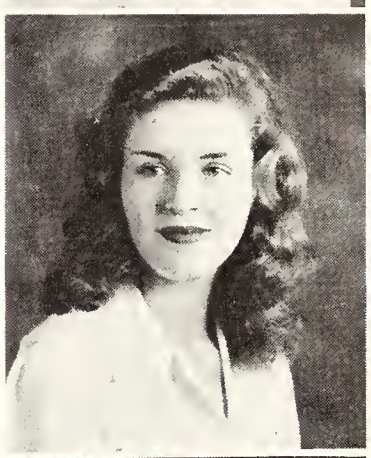

FAY C. SMITH
Home Economics — Sociology
Philadelphia, Pa.
Iota Alpha Pi.

FLORENCE M. SMITH
Liberal Arts — Education
Flushing
Senior Guide, Tabard, Choir, WAA.

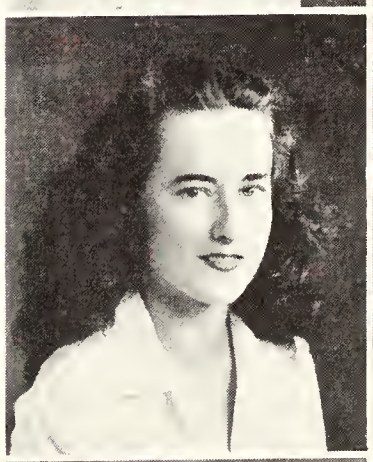

ELIZABETH C. SNOOK
Liberal Arts — Physical Education
Syracuse
WAA

WILLIAM SPACK, JR.
App. Sci. — Electrical Engineering
Yonkers
Pi Mu Epsilon, Sigma Pi Sigma, Alpha Epsilon Rho, Radio Work Shop.

DOROTHY G. SPENCER
Fine Arts — Music Education
Syracuse
Sigma Alpha Iota, IWA, Senior Guide, Chapel Choir, WCA.

VIRGINIA SPINO
Liberal Arts — Education
Olean

MYRA B. STEIN
Liberal Arts — Zoology
Asbury Park
Phi Sigma Sigma, WCA.

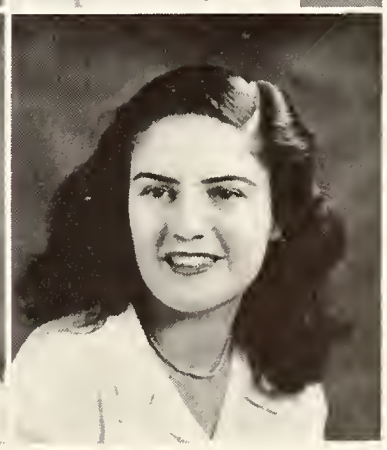

VIRGINIA C. STIERWALD
Liberal Arts — Sociology
Syracuse
Kappa Kappa Gamma, Alpha Kappa Delta, City Women's Club.

DORIS M. STORY
Liberal Arts — Education
Oneonta

BARBAR L. STRATIFF
Fine Arts — Interior Decoration
Niagara Falls
Chi Omega, Tau Epsilon, Tau Sigma Delta, Flint and Feather, WCA.

JAYNE N. STREET
Liberal Arts — Physical Education
Syracuse
Kappa Alpha Theta, WAA.

SHEILA M. SULLIVAN
Liberal Arts — History
Syracuse
Theta Phi Alpha.

HENRY B. SUSSMAN
Business Adm. — Radio
Toronto, Canada
Zeta Beta Tau, Radio Workshop.

JEANNE F. SUTTON
Fine Arts — Interior Decoration
Fayetteville
Alpha Gamma Delta, Tau Sigma Delta, Tau Epsilon.

ELINOR L. SWANSON
Liberal Arts — Education
Oak Ridge, Tenn.
Kappa Kappa Gamma, Eta Pi Upsilon, WAA President, Senior Guide.

PATRICIA D. SWEETMAN
L. A. — Journalism — Psychology
Niagara Falls
Flint and Feather, WCA.

SOPHIE B. SWIATLOWSKI
Bus. Adm. — Education
Oswego
IWA, WCA.

MARCIA L. TALLMAN
Liberal Arts — Plant Science
Binghamton
Sigma Kappa

SARAH M. TARDY
Liberal Arts — Chemistry
Syracuse
Gamma Phi Beta, Pi Mu Epsilon.

CHARLES D. TAYLOR
App. Sci. — Civil Enginering
Yonkers
ASCE, Theta Tau, Engineers' Club.

DOROTHY J. TAYLOR
Bus. Adm.—Secretarial Science
Syracuse
Alpha Chi Omega, WAA, City Women's Club, WCA, Senior Guide.

GLENN E. THOMPSON
L.A. — Education
Baldwinsville
Kappa Sigma, Kappa Phi Kappa, Chorus.

JOANN L. TILLOTSON
Liberal Arts — English
Syracuse
Gamma Phi Beta, City Women's Club.

MARJORIE R. TONKS
Liberal Arts — Education
Reading, Mass.
Alpha Omicron Pi, Eta Pi Epsilon, Senior Guide, WAA, WCA Chorus.

BETTY F. TRACY
Liberal Arts — Political Science
Syracuse
Sigma Kappa, WCA, WAA.

MADELINE S. TRACY
L.A. — Physical Education
Angola
WAA

ELAINE M. TREITMAN
Fine Arts — Design
West Orange, N. J.
Alpha Epsilon Phi, Alpha Xi Alpha.

FRANK B. TROY
Bus. Adm. — Finance
Monongahela, Pa.
Alpha Kappa Psi, MSG.

MARIE V. TURNER
Home Economics — Child Care
Syracuse

DOROTHY H. ULLMAN
Bus. Adm. — Accounting
Hamden, Conn.
Delta Phi Sigma, Lambda Alpha Sigma, Daily Orange, Beta Gamma Sigma, Senior Executive Council.

RUTH M. VANDUSEN
Home Economics — Merchandising
Syracuse
Home Economics Club.

EMILY S. VIDOR
Liberal Arts — Education
North Bergen, N. J.
Theta Phi Alpha, Daily Orange, Red Cross Board, Cheerleading.

MARIE E. VOUAUX
Home Ec — Institution Economics
Milford, Pa.

GENEVIEVE I. VROOMAN
Liberal Arts — Education
Massena
Pi Lambda Theta, Philosophy Club, Senior Guide, House President's Assembly.

MINA K. WAGNER
Liberal Arts — Psychology
Scarsdale
Alpha Chi Omega

ELIZABETH E. WAKE
Fine Arts — Costume Design
Jersey City, N. J.
Alpha Omicron Pi, WCA, WAA, Alpha XI Alpha.

BETTY M. WARNEY
Liberal Arts — Bacteriology
Rochester
Laboratory Technician's Club.

CORINNE M. WARREN
Fine Arts — Illustration
Bala-Cynwyd, Pa.

ELLEN M. WATERBOR
Fine Arts — Piano
Easton, Pa.
Phi Mu, Sigma Alpha Iota, University Chorus.

MARTHA J. WATERSTREET
Home Economics — Industrial Design
Chicago, Illinois
Alpha Xi Delta, Daily Orange.

NESI A. WATSON
Fine Arts — Industrial Design
Upper Darby, Pa.
Alpha Xi Delta, Alpha Xi Alpha, Tau Sigma Delta.

JOHN R. WEISS
Bus. Ad. — Latin-American Sequence
Princeton, N. J.
Psi Upsilon, Phi Kappa Alpha, Delta Phi Sigma, Alpha Kappa Psi, Orange Key, Varsity Club, Football, Winter Carnival.

MARY E. WELLS
Bus. Ad. — Secretarial Science
Pottstown, Pa.
Alpha Gamma Delta, Red Cross, Daily Orange, Service Center.

MILDRED A. WELLS
Home Economics — Education
Riverhead
IWA, Outing Club, Home Economics Club.

JANE B. WELLWOOD
Liberal Arts — Physical Education
Springfield, Vt.
Alpha Xi Delta, PEMS.

DOROTHY R. WENZ
Liberal Arts — Education
Yonkers
Chi Omega, Pi Lambda Theta, Tabard, Senior Guide, WCA.

BETSY WHITE
Liberal Arts — Speech
Roxbury, Mass.
Debating, Radio Workshop, Dramatics.

JANE M. WHITNEY
Liberal Arts — Physical Education
Syracuse
Kappa Kappa Gamma.

HELEN WILCOX
Home Economics
Binghamton
Delta Gamma, WAA, WCA.

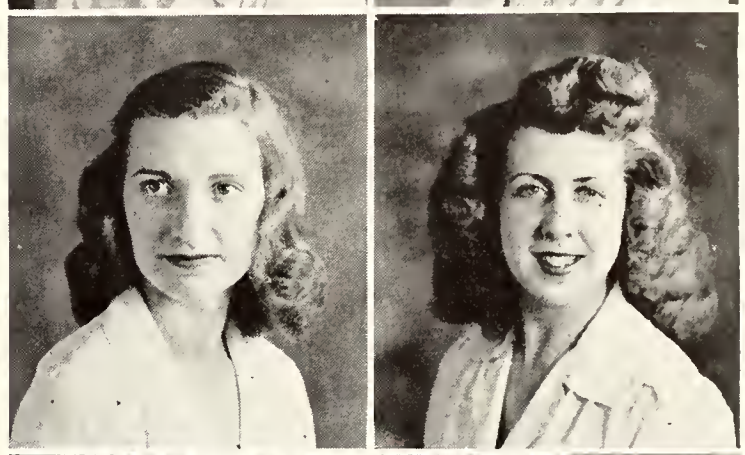

ELIZABETH WILDRIDGE
Liberal Arts — Speech
Buffalo
Kappa Kappa Gamma, WAA, WCA, Radio Workshop, Modern Dance.

LEANORA A. WILKIE
Liberal Arts — Journalism
Glens Falls
Sigma Kappa Theta Sigma Phi.

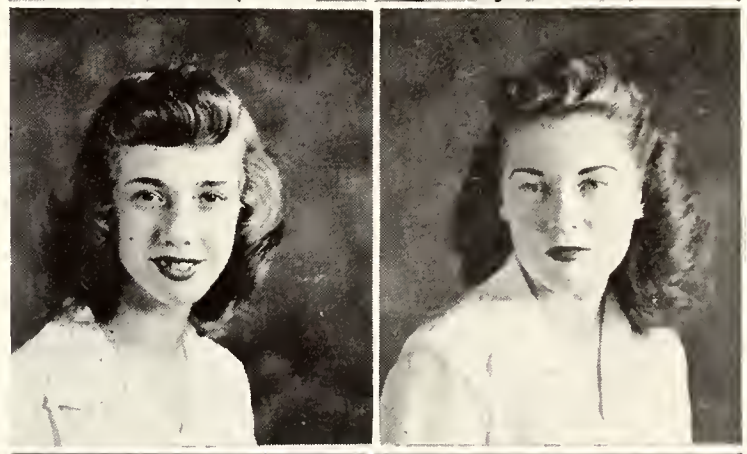

GRAFTON H. WILLEY III
Bus. Adm. — Poli. Sci. — Marketing
Cranston, R. I.
Phi Delta Theta, Theta Psi, Alpha Kappa Psi, Delta Phi Sigma, Orange Key, War Chest, MSG President.

BARBARA D. WILLIAMS
Fine Arts — Education
Syracuse
Pi Beta Phi, Sigma Chi Alpha.

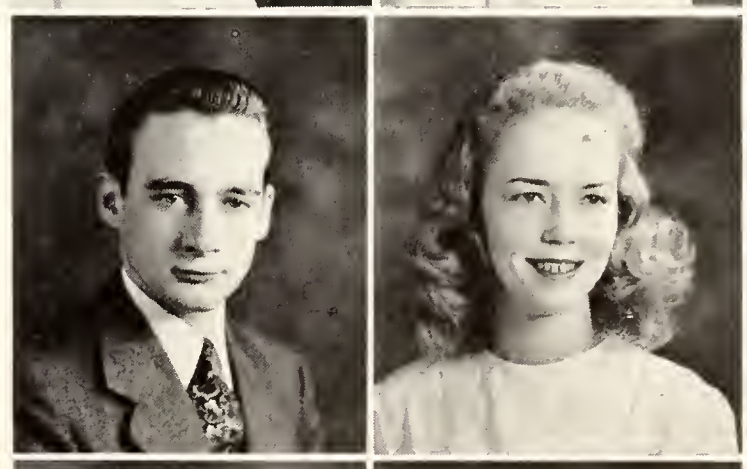

ELIZABETH J. WILLIAMS
Liberal Arts — Zoology
Maplewood, N. J.
Chorus, IWA, Chapel Choir.

SHIRLEY B. WILLIAMS
Bus. Adm. — General Business
New York
Delta Delta Delta, Red Cross, WCA.

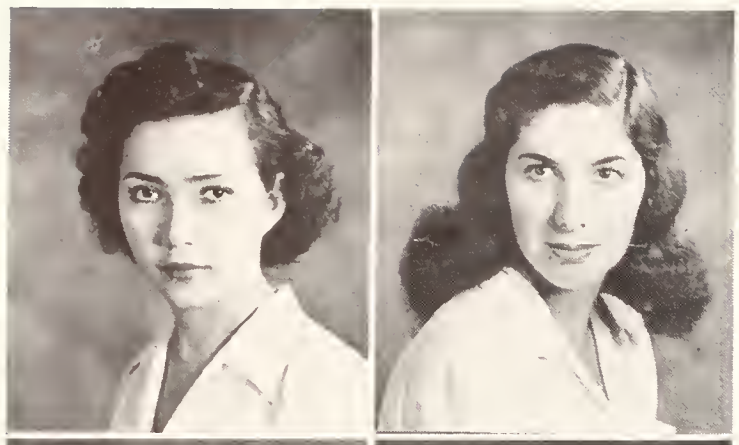

MARY E. WILSON
Liberal Arts — French
Yonkers
Alpha Omicron Pi, Alpha Lambda Delta, Outing Club, French Club, Spanish Club.

BETTY J. WOELFEL
Fine Arts — Illustration
Bellevue, Pa.

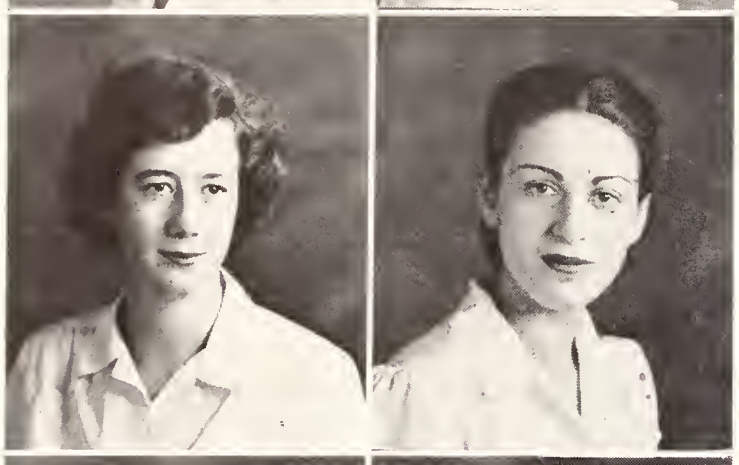

ANN WOESSNER
LA — Physical Education
Syracuse
Alpha Omicron Pi, City Women's Club, General Sports Manager, Chorus.

DORIS WOLOSHIN
Liberal Arts — Political Science
New York
Phi Sigma Sigma, Tabard, Chapel.

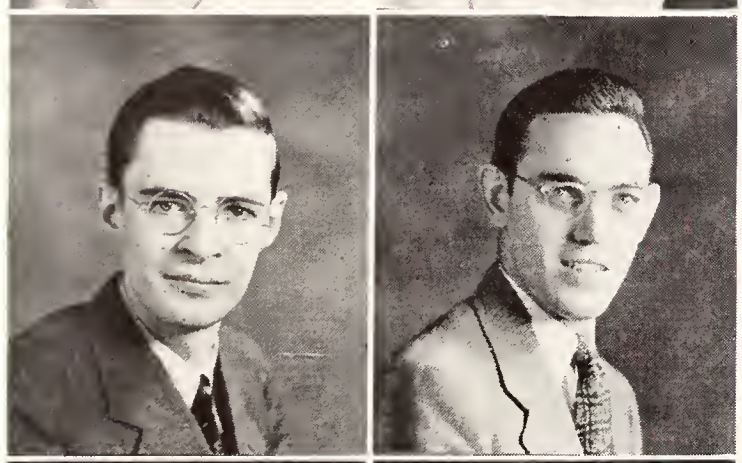

REGINALD WOOD
Liberal Arts — Journalism
New Milford, Pa.
Phi Theta Kappa, Tabard, Orange Key.

ROBERT C. WOODFIELD
Liberal Arts — Philosophy
Troy
Phi Kappa Tau, Chapel Board, Philosophy Club.

MARION F. WRIGHT
Home Economics — Dietetics
Montour Falls
House Presidents' Assembly.

RUTH A. WYANT
Liberal Arts — Sociology
Scipio Center

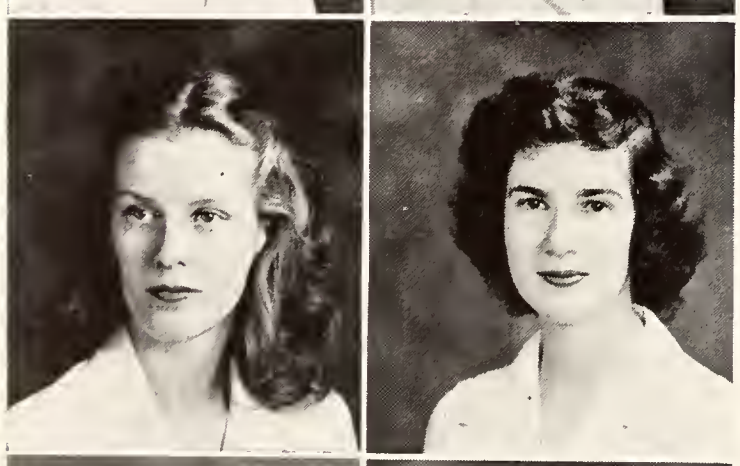

AMY YEOMAN
Liberal Arts—Political Science
Syracuse
Kappa Alpha Theta, Book Mart, Spanish Club.

MARY L. YODER
Fine Arts — Music
Larchmont
Alpha Phi, Sigma Alpha Iota, Red Cross Executive Board, University Chorus, Choir, Senior Council.

MARIE L. YORTON
Liberal Arts — Education
Syracuse
WCA

IRENE A. ZEIDLER
HE — Institutional Economics
Medford Station

MARGARET A. ZERCHER
Liberal Arts — Psychology
Syracuse
Alpha Xi Delta, City Women's Club, WCA.

MADELINE J. LEVY
Liberal Arts — Psychology
New York
Alpha Epsilon Phi.

Senior Council

IN December the annual senior ball, with music by Les Brown, took place in the Hotel Syracuse under the chairmanship of Glenn Thompson. Dorothy Ullman graduated in the same month, leaving a vacancy in the council which was later filled by Sue Pressler. At the winter graduation Louise Hogg and George Mercier acted as class marshals and Irma Ginsberg was valedictorian. In the spring, Mary Lonergan and Sterling Mayo were chosen for these positions. Members of the class of '45 were the first to contribute to the university's alumni roll call as undergraduates. At a convocation in March, the school's 50-year plan was outlined.

President Clink Mayo

First Row: M. Yoder, J. Carruthers, S. Presslar, E. Rolfe. *Second Row*: S. Mayo, H. Abramson, L. Hagstrom, S. Bowman, M. Olds, G. Accas, V. Johnston, A. Baker.

That band of renown — Les Brown

Queen finalists — *Seated*: S. Fish, G. Gray; *Standing*: E. Knapp, E. Vidor, E. Rolfe.

Queen E. Vidor, E. Knapp, E. Rolfe, G. Gray, S. Fish.

Ball

Senior queen and date lead grand march

Speechless Splinters and Classy Clink

Ruth congratulates Rosemary

Any resemblance to persons living or . . .

Signs of the times

Wink models at D.O. fashion show

Kofsky revives civil service

Pluto pulls through for Phi Mu

Taps at War Chest rally

COSITY
RESTAURANT

VOTE
CAMPUS
CHOICE
(?)

OUR BOOSTERS

Dr. William H. Powers

WITH the passing of Rev. Dr. William Harrison Powers, Chapel and Syracuse University as a whole felt the loss of one of its most-beloved clergymen and one of its greatest leaders. Appointed as the first chaplain of the University by Chancellor Flint in 1929, it was his guidance and his work and untiring effort that created Hendricks Chapel. Under his direction our chapel program grew to embrace all faiths, and chapel became one of the outstanding activities on campus.

Dean Powers was a firm believer in the "worship of God through human relationships", and was instrumental in the creation of a Student Emergency Loan Fund. Nothing we can say here will add to his renown; that will remain in the Chapel he fathered and in the hearts of the thousands of students who knew him.

Dr. Hayes teaches Chinese

Chapel

ACTIVE participation was the password to membership this year at Hendricks Chapel with 600 coeds doing community volunteer work. Highlights of the year were the men's chapel boards functioning again, fall and spring convos to integrate chapel's varied activities, traditional inter-faith weekend, Chinese supper with chopsticks along with Syracuse-in-China sale, World Relations' teas, Embassy Week, and distinguished speakers at memorable Sunday morning and daily chapel services. All of these add up to food, fun, and fellowship which we find in our Chapel, the "heart" of the Syracuse campus.

Daily Chapel

First Cabinet

FIRST ROW: J. Schomo, A. Webster, S. Bowman, M. Ehrenreich, J. Beck. *SECOND ROW*: H. Monroe, B. Tracy, B. Woodfield, D. Pendleton, E. Stone, M. Sarason, E. Ellis. *THIRD ROW*: J. Blundon, B. Berr, A. Blackburn, M. Tonks, B. Everson, T. Van Loon, D. Seward, E. Hayes, I. Hughes, W. Turner, R. Bisgrove, R. Parker.

Many were blood donors

Over Here

COEDS, men, and faculty members all supported the campus war effort this year . . . The war chest drive went over the top with personal collections and talent show proceeds . . . Under the direction of Betty Rolfe, the defense council collected clothing for our Allies . . . IWA sold stamps and bonds as usual, and sponsored a campus Ambulance Day . . . Red Cross classes met regularly for instruction in first aid, life-saving, and staff assistance . . . Blood donors were numerous and enthusiastic . . . Instead of attending an afternoon movie, many coeds volunteered their time to Syracuse hospitals . . . Saving waste paper and tin cans became part of the daily schedule . . . Chapel's volunteer service committee was right up in front.

Woo Gillette at war chest show

Red Cross rescues Major

Publications

Onondagan

Editor *Agnes Shoffner*

Business Manager Phyllis Reed

Senior editors: A. Brecher, M. Olds, E. Rolfe, J. MacDuff

Junior editors. First row: J. Silverman, N. Woodruff, M. Lighthall, J. Ward, D. Cox. *Second row*: J. Stevens, J. Kummerle, S. Jones, M. Gillett, J. Bucher. *Third row*: J. Alexander, N. Johnson, J. Benson, M. Durkee.

DISTRIBUTING one book and producing another at the same time was a job that got a little ahead of us at times. However, with the practical advice of Mr. Siegfried and the patient assistance of Mr. Brewster, our new advisor, we produced a book.

During the first semester the future looked dismal for the '45 On'. It was not until October that the staffs were given permission by the board of publications to go to work on the book. In December Irma Ginsberg, capable production manager, graduated, leaving a great gap in the staff.

If the '45 book is any kind of success, much of the credit goes to Al Greene for his excellent pictures and his unflagging energy and to Lorma Shaw for her generous assistance at all times.

Photographer Al Greene

This went on for weeks

Editor Bebe Priore

IN its 41st year, the Daily Orange reflected the trend back toward a normal collegiate program with the news of men's activities and sports taking the columns that were devoted last year to military affairs.

The accelerated program, the goon squad, campus cleanup, and the reactivation of men's student government were campaigns stressed by Editor Bebe Priore through the editorial columns. A staff of freshman and sophomore men under the direction of Managing Editor Barbara Stevens, reported athletic activities to the student body. A third senior position, the executive editorship was added to the editorial board this year for handling typography and features. Kay McLaughlin assumed this position and took charge of staff training as well.

Daily

Editorial staff. *Seated*: N. Sterling, Y. Yingling, P. Johnson, B. Muller, L. Crawford, L. Priore, E. Norton, M. Wooton, E. Davis, G. Hammett, S. Nettel. *Standing*: M. Fager, J. Ryder, A. Heller, A. Rosner, E. Littman, C. McLaughlin, B. Stevens, H. Bolton, J. DeSardon, R. Peeling, F. Farnham.

FRESHMEN folding papers patiently all year; sophomores busy with tear sheets, filing, proof-reading, and endless typing; juniors on the go with their accounts, make-up, and promotions; and the senior staff working faithfully along trying to keep everybody happy were scenes in the business office this year. Some new things were added too — the splashy fashion show complete with beauty contest, weekly training classes for sophomores, Friday 4 p.m. salesmen's conclaves, an efficiently revised classified system, the defense factory employment promotion. Despite an outer office overflowing with not only our own kids, but also the "On" members, we succeeded in breaking last year's record for advertising and put in a profitable and enjoyable year.

Orange

Mary Lou Sarason, Business Manager

Business staff. *Standing*: P. Lewis, L. Kaplan, R. Hurwitz, S. Brandt, E. Orkoff, C. Coe. *Seated*: S. Bowen, M. Sarason, L. Hagstrom, I. Kofsky.

Editor Red Carruthers

THE Empire Forester, the only year book on the Hill put out by an individual college, is published once a year by the members of the Forestry Club Cabinet. It is entirely financed by the college and received by all students enrolled in Forestry.

As a year book, it covers the scholastic and social work of the department. Because the seniors in forestry have not been able to make their annual research trips around the country, incidents and material which consumed the greater part of the book, the book has been reduced in size. Plans are made, however, to resume pre-war normality as soon as the enrollment in the college reaches pre-war standards.

Empire Forester and Camp Log

Honoraries

FOUNDED in 1897 Phi Kappa Alpha, senior men's honorary, has as its aims, the promotion of interest in the University, and in its traditions. Again this year they gave a cup to the prize-winning sculpture at Winter Carnival. At Spring Weekend they awarded the cup for the tableau with the best theme. During the Moving-up-Day ceremonies the six new pledges were introduced to the students. These men were chosen because of their outstanding contributions to campus activities.

THIS year Tau Theta Upsilon revived the interfraternity song contest, and, as formerly, will award the winner a cup. Founded in 1904, the honorary has as its purpose the betterment of the university and the furthering of its aims and ideals. Limited to a total of eight men, they pledged seven prominent juniors in March. These men were chosen for outstanding participation in Chapel, Men's Student Government, athletics and other campus activities.

J. Weiss, S. Mayo, J. Carruthers

Phi Kappa Alpha

Tau Theta Upsilon

G. H. Willey, M. Friedman, E. A. Accas.

ETA Pi Upsilon, senior women's honorary, is composed of 20 girls who have shown outstanding interest and scholarship during their college careers. They aided the frosh by ushering at their convo and acting as hostesses at the chancellor's reception. In November alumnae honored actives with a buffet supper. The traditional Spring Weekend was planned by the honorary. Preceding the usual festivities, the members gave a coffee for mothers and city alums at which the juniors offered a skit.

FIRST ROW: A. Brecher, D. Fenwick, E. J. Haft, L. Swanson. *SECOND ROW*: A. Norton, H. Abramson, W. Cotton, D. Pendleton, B. Stevens, S. Bowman. *THIRD ROW*: B. Bark, L. Hagstrom, M. L. Sarason, K. McLaughlin, R. Brooker, L. Priore.

Eta Pi Upsilon

Orange Key

FIRST ROW: E. Stone, Dean F. Piskor, H. F. Crossley, S. Mayo, W. Stark, J. Silverman.

THE Orange Key is a junior men's honorary made up of those junior men who are recognized as outstanding campus leaders. A 1. average and at least two activities on campus are required of every Orange Key man. Candidates were tapped in the fall at the Soph Hop, and in the spring at the Junior Prom. Election of officers took place at the initiation banquet at Drumlins. The Orange Key sponsored the sale of the traditional frosh lids.

Alpha Chi Sigma

ALPHA Chi Sigma, professional chemical fraternity, began its career on Syracuse campus in 1912 with the founding of Pi chapter. In the spring eight new members were selected for their personality, extra-curricular activities interest, and achievement in the field of chemistry. On February 28 a banquet was held in honor of new pledges and Dr. Chester Roberts of Colgate, who is district counselor of the fraternity.

FIRST ROW: J. Leverett, E. Dreyman, W. Randolph, D. Oyen, C. Nocka. *SECOND ROW*: J. McGrath, D. Burns, D. Twentyman, R. Conan, R. Schaffrath, C. Dence, T. McGinn, R. Lynch.

Alpha Epsilon Rho

First Row: M. E. Kunkel, C. Barnett, B. White, L. White, W. Spack, C. Hall, G. Newton, K. Chalk.

THE Beta chapter of Alpha Epsilon Rho at Syracuse is sponsored by the Association for Education by Radio. The organization of Segue, which is the beginners announcing group, now consists of more than 50 members. Every Thursday the group puts on practice shows at the Workshop. Again this year they held their Christmas party. In January A.E.R. cooperated with the Workshop in putting on a show for the university alums at the Hotel Syracuse.

MEMBERSHIP in Alpha Kappa Delta, the sociology honorary, is based on scholarship, personality, character, ability and interest. Established on our campus in 1929, it was reorganized last year after a few years of inactivity. The initiation banquet was held at the University cafeteria. In November E. Franklin Frasier, noted sociologist, was honored at a reception. In February at the spring initiation Dr. John Syrjamaki of Vassar College was the guest speaker.

Left to Right: A. Jankowski, D. Hynes, L. Bartonof, A. Shoffner, M. Obrien, A. Goldberg, M. Early, Dr. Lehman, V. Stierwald.

Alpha Kappa Delta

Alpha Kappa Psi

First Row: G. H. Willey, M. Allen, F. B. Troy, J. W. Carey, Prof. H. E. Bice, M. B. Ellish, A. M. Shulman, H. F. Crossley.

CREATED for the purpose of better preparing students for the business world after they graduate, Alpha Kappa Psi, the Business Administration commerce professional honorary, lists among its members men who achieved a 1.5 accumulative average in their junior year and are active in some extra-curricular activity.

Bi-monthly meetings were presided over by Bill Stark and included talks by well-known Syracuse business men on banking, insurance, real estate, and other current topics of interest to the students.

Alpha Phi Omega

BECAUSE there have always been many former boy scouts on campus, in 1931 it was decided to start a chapter of Alpha Phi Omega here. In carrying out their pledge to serve the community, the campus, and the nation, they supervised fingerprinting at registration and cleaned up the wreckage after Colgate weekend. Members also built the throne for the Winter Carnival queen. This honorary, which draws men from every college, is advised by Dean Piskor and Dr. J. S. Illick.

First Row: T. Noyes, A. Muller, H. Teitelbaum, A. Pecorella, I. Weiner, C. Mullen, E. Yallum, L. Brandon, J. Mart, J. Patsos, K. Haight, R. Parker.

Alpha Xi Alpha

First Row: P. Hovey, B. Oxx, I. Randall, M. Hinman, I. Gibson, A. Lavine. *Second Row*: H. Lawrence, N. Watson, J. Jones, D. Davison, M. Carpenter, P. Perry, J. Lisenby, S. Kahn. *Third Row*: G. Palkes, L. Treitman, J. Eddy.

THIS honorary sponsored a field trip to Cortland for majors in design to view the manufacture of wallpaper. Talks by faculty members or students of Fine Arts were featured at the meetings. The Christmas party for the faculty was held in Crouse. Dr. Piper was the guest speaker at the initiation banquet at Hotel Syracuse, March 9. This honorary was founded in 1923 for design majors in the College of Fine Arts. To be eligible a "B" average is required in design, anatomy of design and ceramics.

GUEST speakers and technical movies made up the year's program for the American Institute of Chemical Engineers. Members were given an opportunity for informal discussion and study of their profession. A picnic at Green Lake and a dance were the social activities for the year. The AIChE is a national society, open to any sophomore, junior, and senior in chemical engineering. The chapter on the hill, founded in 1932, is working to develop a more active interest in various phases of chemistry.

First Row: M. R. Carls, W. H. Reed, J. E. Leverett, L. Lapidus, A. Holstein, D. Oyen, R. Shaffee, A. Frohman, Dr. G. M. Edell, A. Brinkerhoff. *Second Row*: T. L. McGinn, C. Nocka, R. Kershaw, A. Kneller, R. Gates, M. Joel, E. Dorman, F. Paffrath, R. K. Cahill.

A. I. Ch. E.

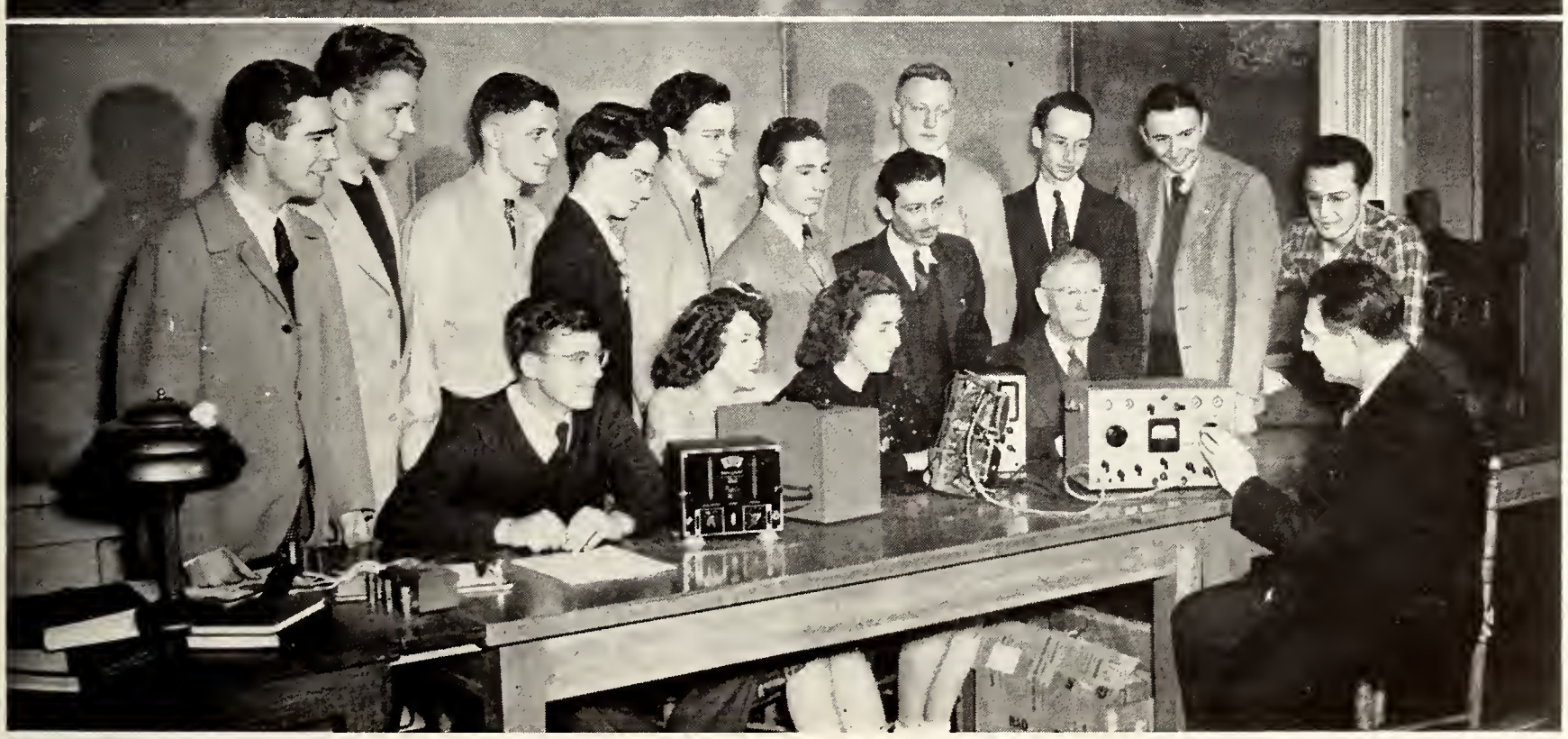

A. I. E. E.

First Row: R. Fehlman, A. Jagelle, R. Bryant, C. Henderson, Prof. L. A. Mullin. *Second Row*: G. Dunn, F. Petree, J. Yuhas, T. Noyes, W. Spack, S. Boni, J. Marx, S. Mayo, C. Eisaman, E. Canfield, A. DeJoseph.

STIMULATING as well as educational programs were planned this year by the American Institute of Electrical Engineers. Pertinent motion pictures and guest lecturers were sponsored by the group throughout the year. An unusual display of the tools and products of electrical engineers was made in the Applied Science building. It is the purpose of this organization to promote a more widespread interest in electrical engineering through group studies and discussions.

A.
S.
C.
E.

FOUNDED in 1852, the American Society of Civil Engineers has been one of the university's most active organizations. Its widespread curriculum includes bi-monthly meetings, monthly films, inspection trips, and social events. The local chapter annually sponsors a banquet, at which the senior members of the chapter are guests. Two awards are distributed each year by the student chapter for prize-winning speeches delivered at the banquet. Membership is limited to civil engineers of good standing.

First Row: S. Ribyat, C. Taylor, Prof. J. O. Eichler, B. Morabito, T. Regan, D. Andrews, B. Smith, S. Sadkin, F. Dressel, R. Everson, S. Dalrymple.

A.
S.
M.
E.

First Row: Prof. R. G. Minarik, J. Manning, L. Steadman, W. Slifka, M. Hecker, W. Inglis, W. Jacob. *Seated*: M. Hannon, R. Savasky, G. Ono, J. Silverman.

THE American Society of Mechanical Engineers kept interest high this year in spite of their smaller-than-usual membership. Prominent guest speakers appeared at the monthly meetings with suggestions of educational and professional value. This organization provides all prospective mechanical engineers with an opportunity to gather for the study of methods in professional mechanical engineering. It is open to all who are interested in the various phases of the field.

A national business honorary, Beta Gamma Sigma each year inscribes on the bronze plaque in Slocum Hall the names of the freshman boy and girl who attain the highest average in Business Administration. By this means the honorary encourages scholarship and achievement in business activity. It is composed of both faculty and student members. Each year a select percentage of juniors and seniors are chosen for membership. Initiations were held in December and in April.

Left to Right: N. Arthur, D. Taylor, D. Fenwick, L. Ferris, Dr. M. Cross, Mr. F. B. Tompkins, Miss E. M. Liddle.

Beta Gamma Sigma

Delta Sigma Rho

First Row: Prof. A. I. Allardyce, M. Antil, G. Hammett, B. Tandet, B. White, J. Collins, J. Lane. *Second Row*: S. Bartnoff, M. Kearney, R. T. Oliver, F. Callander, J. Menus, B. Sanders, J. Slade, E. J. Pfeil, J. Carroll.

AFTER two years of absence, Delta Sigma Rho, debate honorary, has returned to the Syracuse campus. On February 17 thirteen members were initiated at the Hotel Onondaga, after which they held a banquet which was attended by Chancellor Tolley and Vice-Chancellor Crawford. Members of the honorary travelled to the New England states in competition with other colleges. Under the guidance of Dr. Agnes Allardyce, they were victorious in all the decision debates.

Kappa Phi Kappa

THIS year witnessed the reorganization of Kappa Phi Kappa, men's national professional education fraternity. Pledged to the betterment of the teaching profession, the fraternity conducts monthly meetings, at which guest speakers discuss the problems of public school education. Initiation was held in the fall and a reunion of local members and alumni took place in the spring. This organization is open to any male student enrolled in the School of Education.

First Row: S. Witryol T. S. Van Loon, P. Ninos, R. Vanlinde, T. Walsh, J. Schneider, J. Woodworth, H. P. Smith, R. Gehm, A. Williams, R. Courtney, G. Thompson.

Omicron Nu

Left to Right, First Row: O. Hammerle, D. Scarsborough, D. Hynes, J. Morris, W. Moore, S. Harvey. *Second Row*: M. Kimber, S. Soder, G. Lane, G. Rossi, N. King, E. Cherr, Z. Kimback.

TWENTY-FIVE Home Economic coeds founded the Syracuse chapter of Omicron Nu in 1942. Chosen for scholarship, leadership, and research in home economics, members aim to foster greater interest in the field. A tea was given in the winter for freshmen to acquaint them with sequences in the department. A card party was held during the second semester. A prize is awarded each year to the senior who, through four years, has contributed most to the College of Home Economics.

INDICATIVE of the times is the fact that Mrs. Fisher is the first woman on the faculty to hold the office of president of the campus chapter. This year the initiation banquet was held in conjunction with Sigma Xi. A plan is under way for placing scrolls in living centers which have members in Phi Beta Kappa. The key is granted to seniors who have an average of 2.33 and juniors, 2.6. They also award prizes of $50 to two seniors on the basis of scholarship and activities.

First Row: Dr. R. R. Snook, Dr. F. J. Holzwarth, Dr. M. J. Fisher.

Phi Beta Kappa

Pi Lambda Theta

E. Rolfe, S. Vrooman, E. Eastwood, H. Brown, P. Chatfield, D. Wenz.

THIS professional education honorary sponsored a convo for education students, at which a panel discussion took place on problems of beginning teachers. An introductory tea in the fall was held for new education students. The group prepared a research paper on "Why Teachers Leave at the End of One Year of Teaching." Under the capable leadership of Dorothy Wenz, they were able to maintain their high scholarship average — a cumulative 2. A recommendation from an education professor is a membership requisite.

Pi Mu Epsilon

Dr. Edward Roes founded the Alpha chapter of the national mathematics honorary on our campus in 1914. Liberal Arts, Forestry, and Applied Science students with a B average in all subjects, and an A in math for two years are eligible for membership. The aims are the furtherance of scholarship and research in the study of mathematics. Meetings are held monthly to which speakers are invited. This honorary encourages personal achievement in all phases of its activities.

First Row: H. Eves, R. Eves, E. Ludwig, A. P. Cowgill, W. T. Martin, E. Canfield, A. Holstein, R. Neville, B. Jores, F. W. Borgward, I. S. Carroll. *Second Row*: R. Mason, S. De Carre, L. Eisaman, J. Todd, R. Vanderlinde, I. Kofsky, S. Bottwin, A. Kneller, L. Leibowitz, C. Foote, S. Bartnoff. *Third Row*: D. Andrews, B. Morabito, J. Silverman, B. Tripp, G. Ono, E. Dorman, W. Jordan, C. Nocka, R. Savasky, G. Walsh.

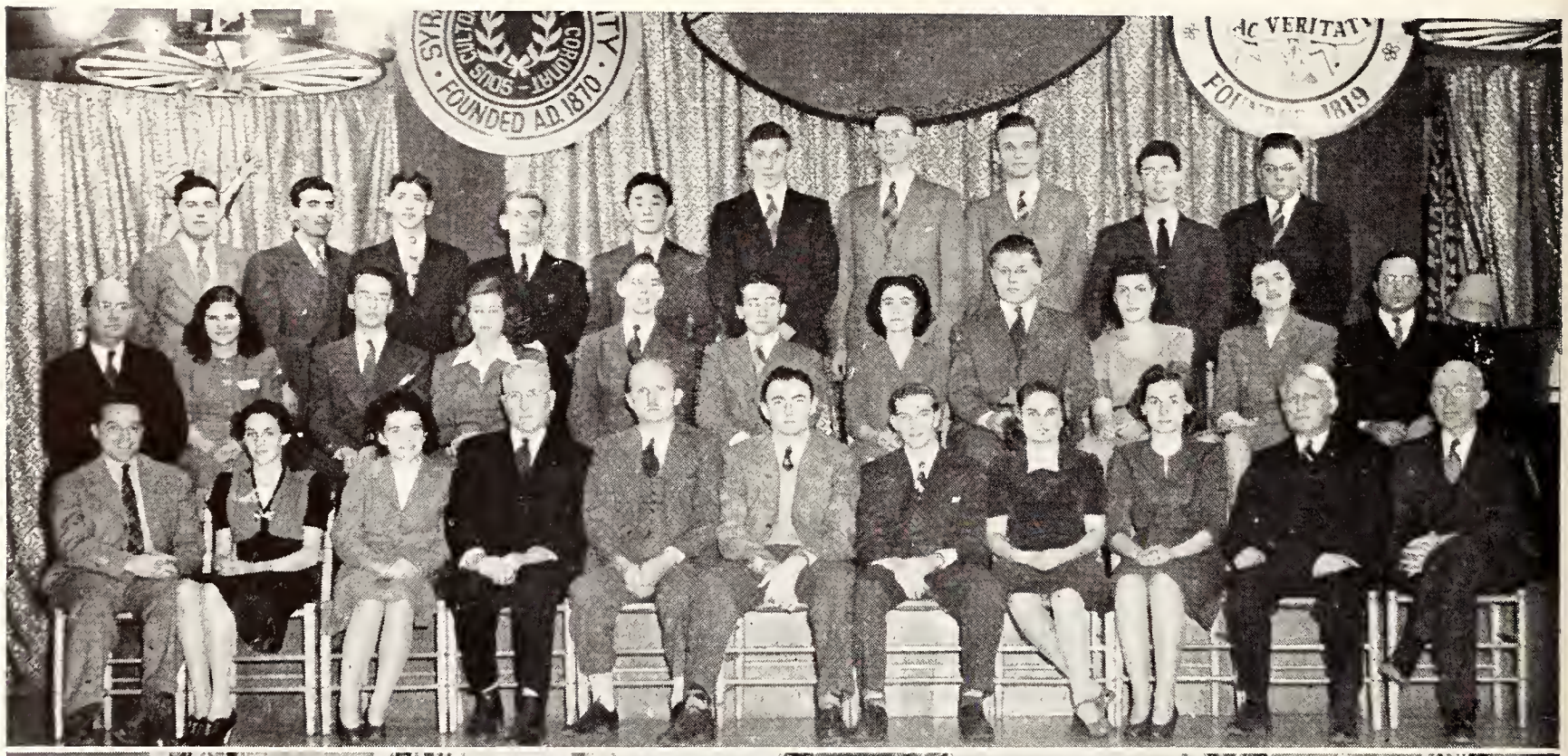

Psi Chi

First Row: R. Sherlog, B. Ahn, M. Bondy, P. Evans, L. Glennis, A. Sheals. *Second Row*: C. Lieberman, E. Yalow, B. Bretstein, J. Prince, A. Block, M. Lang, H. Bernstein, M. Mirken, B. Katz. *Third Row*: V. Crowder, A. Bates, P. Eagan, K. Roberts, J. Harty, E. Mason, C. Rosenstein, M. Wiener, R. Brooker, M. Engberg, E. Reines, R. Hurwitz, J. Levin, H. Skalet, M. Rosenthal, A. Larr.

THE Syracuse chapter of Psi Chi, which was founded nationally in Connecticut in 1929, and on our campus in 1932, has as its main purposes the stimulation of interest and research in psychology. Members are chosen from majors and minors in psychology who have at least a B average. In order to acquaint the students with persons not available in classes or in the university, prominent men are brought to the campus.

THIS year Sigma Alpha Iota, music honorary, started their activities by singing at the all-university rally for the new frosh. For the first time the pledge recital was public. Members had an ice-skating party at Drumlins and a reception in the Colonial Room for initiates. They officially opened the annual step-singing contest. Actives sang popular as well as classical songs to wounded soldiers at Rhoades General Hospital.

First Row: E. Waterbor, J. Shomo, P. Gillette, E. Clapp, B. Hess, M. Power, B. Morrison, R. Abbatista, B. Julian, V. Knapp, R. Hutchinson, E. Freeman, L. Grablich, J. Nattarthomas. *Second Row*: E. Hall, D. Arbogast, H. Line, R. Murray, E. Roberts, T. Davies, B. Corwith, H. Millizen, E. Allen, B. Micale, M. Hermann. *Third Row*: G. DeSantis, J. Fisher, M. Griswold, S. Woodford, P. Packard, M. Landis, D. Spencer, J. Gagas, D. Ljungluf, H. Bristol, J. Decker, P. Briddell, M. Yoder.

Sigma Alpha Iota

Sigma Chi Alpha

First Row: E. Frobisher, A. Pilecki, E. Cate, C. Harris, D. Obrecht. *Second Row*: B. Burditt, J. McKane, L. Myers, J. Morse, Prof. C. Condon, M. Lighthall, J. Covell, P. Davidson. L. Hill. *Third Row*: B. Atkins, J. Jockwig, R. Glickman, D. Raymond, B. Williams, H. Brown, J. Ward, E. Stacy, R. Eddy, B. Nann, S. Harrison, M. Locke.

OPENING the year with a banquet at Drumlins, Sigma Chi Alpha, art education honorary, enjoyed a busy term with speakers on art and education in their monthly meetings. Along with other art honoraries, Sigma Chi Alpha sponsored a collection of paintings for use in city hospitals.

Sigma Pi Sigma

A novel feature of Sigma Pi Sigma, the physics honorary, is the employment agency which is maintained by the national organization. Their main activities centered around the program at the monthly meetings which included outside speakers. A significant speaker was Miss Anna K. Marshall of the Bell Telephone Laboratories, who spoke on the Brownian movement. A joint meeting with the mathematics honorary from Cornell was held. A banquet and initition ended the season.

First Row: Prof. D. P. Randall, B. L. Jores, R. C. Neville, L. C. Leibowitz. *Second Row*: B. C. Tripp, K. Nishikawa, R. J. Conan, I. L. Kofsky. *Third Row*: S. Bartnoff, Prof. P. J. Steele, Prof. W. R. Fredrickson, Prof. R. A. Porter.

Tabard

First Row: H. Kellogg, W. Wenz, A. Fertig, M. Nadler, F. Pakula. *Second Row*: M. Wilton, J. Collins, P. Connally, M. Claire, I. Ginsburg.

IN October Tabard, English honorary, sponsored an open meeting at which Miss Jeannette Marks, professor emeritus of English at Mt. Holyoke, gave an illustrated lecture on Elizabeth Barrett Browning. English majors and minors are eligible if they have a B average. In February members gave a tea for Dr. Horace Eaton who retired this year. The literary magazine, including staff and student work, appeared in professional printed form for the first time.

TAU Beta Pi, which was inactive most of the year, was formally brought back to campus in February when 14 men in Applied Science were pledged. This engineering honorary was founded in 1885 at Lehigh University and established in Syracuse in 1906. It was organized for the recognition of those students who have shown notable scholastic records. Service to the university and character are also requirements. Outstanding alumni may also become members.

First Row: G. Walsh, L. Steadman, J. Silverman, G. Ono, E. Leverett, L. Leonard. *Second Row*: D. Oyen, C. Nocka, W. Spack, A. Kneller, R. Savasky, L. Lapidus, E. Canfield, B. Mirabito, E. Eisaman, D. Andrews.

Tau Beta Pi

Tau Epsilon

First Row: Prof. W. Auer, G. Mitchell, B. Stratiff, P. Behrens, J. Lavine, L. Shaw, Prof. M. Garfield. *Second Row*: J. Blount, J. Sutton, J. Ryfun, V. Gere, B. Kennedy, F. Buchenhue.

MEMBERS of Tau Epsilon, the interior decoration honorary, sponsored a dinner at Drumlins for all the majors. Miss Garfield, head of the department, spoke on job opportunities after graduation. A Christmas party in Crouse was given for all interior decoration students. Members of this organization cooperated with other art honoraries in collecting pictures for hospitals. At the initiation banquet in March at the Hotel Syracuse an artist discussed miniature painting of various types.

Tau Sigma Delta

THIS national honorary was founded at the University of Michigan in 1913 for students in architecture and applied arts. A cup was awarded, according to custom, for the best Colgate poster. Thetas were winners this year. All art honoraries collected paintings by students; the best ones being chosen for certain hospitals. From there, they will rotate to another hospital after a certain time. The season closed with a banquet on April 6 at the Hotel Syracuse.

First Row: N. Watson, S. Kahn, J .Lavine, B. Stratiff, B. Oxx.

Theta Sigma Phi

Left to right: R. Peeling, N. Sterling, A. Heller, F. Farnham, J. Yingling, J. Ryder, J. Fienberg, L. Priore, B. Stevens, R. Brooker, L. Wilkie, K. McLaughlin, A. Shoffner, E. Davis, M. Weiner, C. Coe, A. Rosner, G. Hammett, B. Muller.

OMEGA chapter of Theta Sigma Phi, National professional journalism honorary, was founded on our campus in 1920. This semester members brought their map of service men's stations up to date. The name, rank, and address of each former member of the School of Journalism is indicated on a slip of paper, and attached to the proper location on a world map. On April 3 the initiation banquet was held at Drumlins where Dr. Douglass Miller was chosen "Sweetheart of Theta Sigma Phi".

THE Syracuse chapter of Theta Tau, national professional engineering honorary, was granted its charter in 1925. Its membership is limited to engineering and geology students with a 1.25 average, plus extracurricular activities. Seventeen men were pledged during the year. Mr. Earl F. Church, nationally known for his contributions in photogrammetry, advises the group. Social functions for the year were the annual banquet at the Hotel Syracuse and an informal dance at Drumlins.

First Row: C. Taylor, Dean Louis Mitchell, H. Stumman, S. Mayo, Prof. E. R. Church, W. Jordan, E. Canfield, D. Andrews, B. Morabito, R. Savasky.

Theta Tau

Zeta Phi Eta

Left to Right: R. Brace, E. Pfeil, H. Wackerly, V. Johnson, H. Stark, H. Bishop, J. Heimlick, H. Spencer, P. Chatfield, S. Bowman, J. Bolton, C. Barnett, J. Slade, H. VanAlst, I. Lelter, S. Entwistle, R. Maslow, M. Knapp.

THIS national professional speech arts fraternity was hostess at the annual School of Speech tea. Members gave a reception for the national president. They awarded the figure-skating cup at the Sno-Ball, and gave a coffee for the cast and crew of the "Skin of Our Teeth" production. The speech bureau operated under their direction. New pledges were introduced at a speech convo, and initiated in the spring at Drumlins where they were required to entertain with a skit.

Music

Ensemble

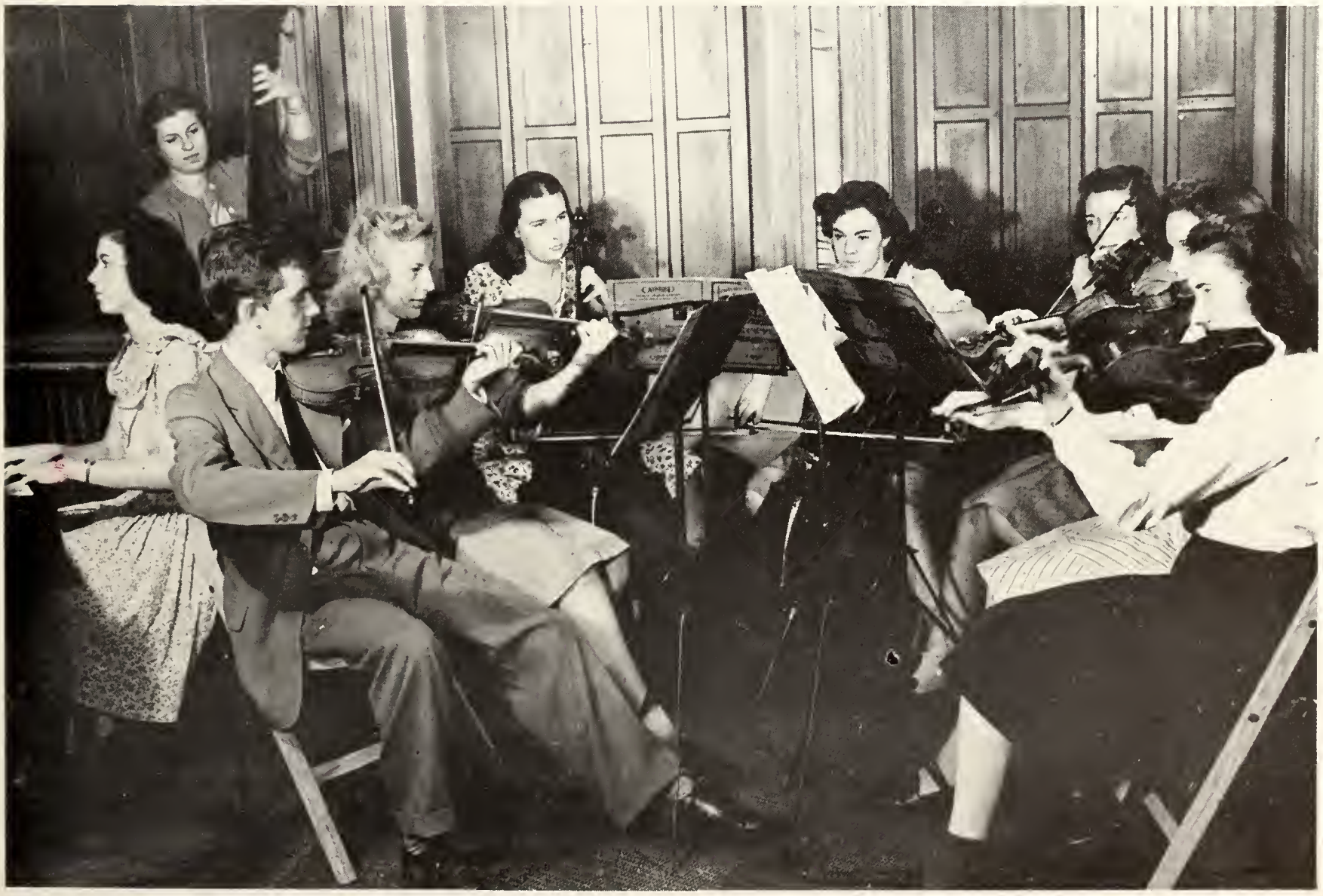

Orchestra

THIS year members of the chorus, the faculty and the student body witnessed the retirement of Dr. Howard Lyman, director of the University Chorus for 33 years. To Dr. Lyman goes the credit for instituting and perfecting this well-known organization. We want to thank him here for his unfailing service through the years.

Last semester on December 9 the mixed chorus of 250 voices presented Handel's "Messiah." The guest artists were Ruth Dhiel, soprano; Mary Van Kirk, contralto; Donald Dame, tenor; and Bruce Foote, baritone. This semester the group gave "God of Pity," composed by Professor William S. Naylor of the Fine Arts faculty.

Director Howard Lyman

Chorus

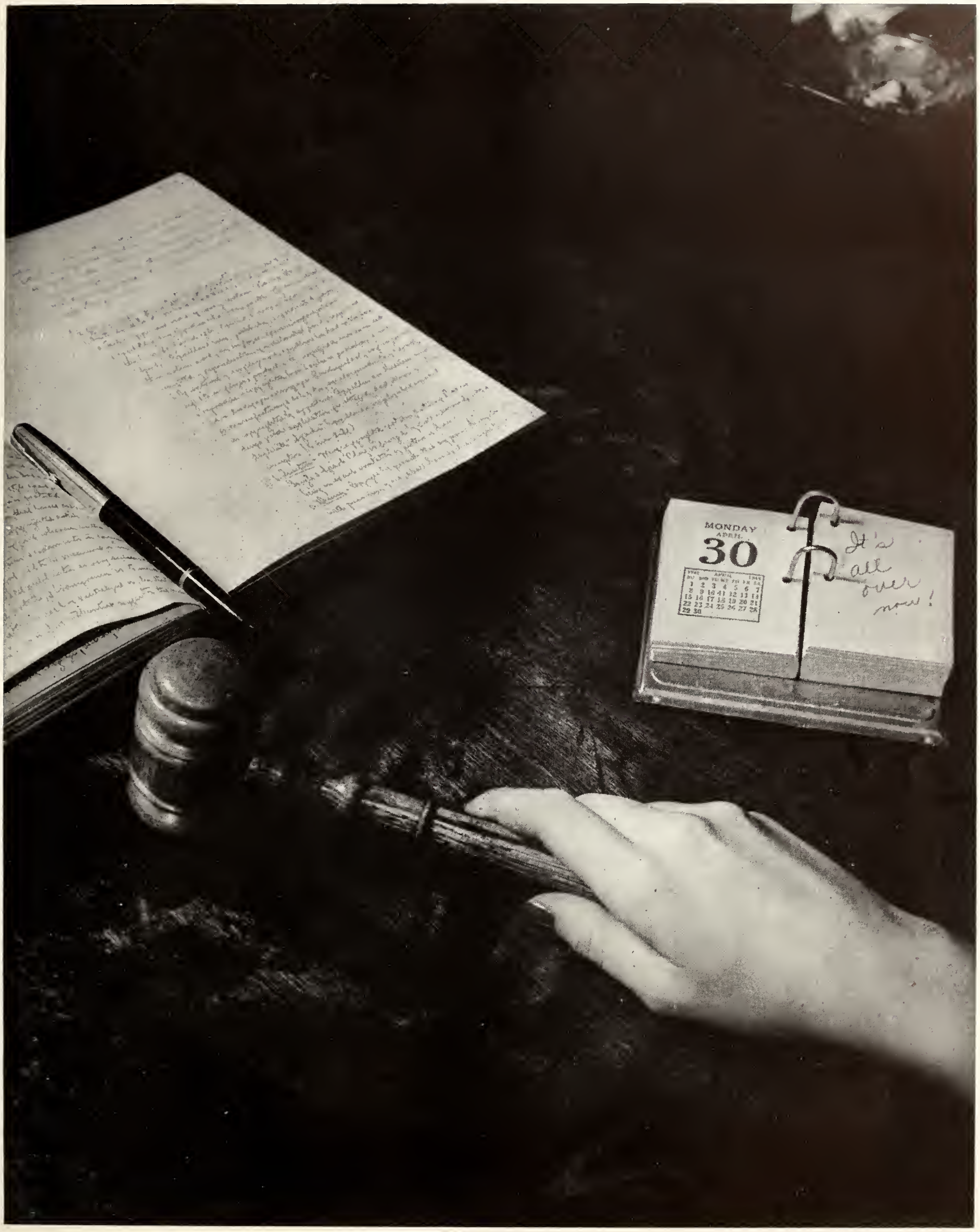

Organizations

Ever since 1903 outstanding participation at the Civic Theater has led to membership into this hororary. The new home on Westcott Avenue was the scene of the season's first production, "Skin of Our Teeth." The organization each year presents a cup to the sorority or fraternity for contributing most to the theater. Ginger Johnston was president this year with Sawyer Falk, nationally-known for his work in dramatics, as faculty advisor.

Boar's Head

BACK ROW: R. Gantter, O. Rickett, E. Littman, R. Maslow, A. Crist, C. Drago, E. Marvay, P. Gillette, H. Wackerle.
FRONT ROW: M. Knapp, J. Heimlich, H. VanAlst, I. Lehrer, Mr. S. Falk, V. Johnston, H. Bishop, J. Slade, E. Pfeil.

City Women

First Row: M. Loomis, A. Norton, V. Stierwald, H. Bolton. *Second Row*: B. Bark, B. Kimmey, E. Firestone, M. Metzler, M. Kimber, Miss Calder, S. Howe, H. O'Connor, W. Scholl, M. Murphy. *Third Row*: K. Knodel, C. Weibezahl, M. Crowell, A. Terry, R. Jackson, N. Gualtierie, J. Hilbish, M. Burley, D. Papworth, C. Kixson, M. O'Connor, D. Dibble.

THE City Women's Club takes pride in the active participation of city coeds in campus organizations and activities. Twice during the year members conducted food sales in sorority houses and living centers. The homemade cookies and cakes were so popular that the club collected $45, which was donated to the campus war chest. Freshmen city women and their mothers were guests at a tea. An ice-skating party at Thornden was fun — so was the party at which everyone made USO scrapbooks.

THE Syracuse debate team came home undefeated in every decision when they toured the northeast this fall. Besides giving campus demonstrations at home, they were also host to Colgate and other neighboring universities. National questions discussed this year included arbitration of labor disputes and compulsory military training. Many members wear the key of Delta Sigma Rho, the debate honorary.

Left to right: M. Antil, M. Whitcomb, S. Boni, V. Vassos, S. Anderson, G. Hammett, B. Sanders, L. Pilarski, Dr. Allardyce, J. Lord, E. J. Pfeil. *Standing*: M. Cohen, S. Chais, B. Winges, R. Parker.

Debate

French Club

Left to right: Miss A. Balakian, P. Weinus, J. Somers, M. Wilson, Miss H. Bullock.

THE highlight of Le Cercle Francais meetings this year was a cultural program given in cooperation with the Department of Music and featuring Mme. Bella Reine, celebrated French dancer. Films on the people in France and on the Fighting French were provided by the France Forever Company in New York City. A collection of songs, skits and games was organized to facilitate the use of conversational French.

Home Economics Club

UNDER the guidance of Mrs. Brooks, the Home Economics Club enjoyed a busy year. The Home Ec'ers and Forresters joined forces and sponsored a Cook n' Cutters Ball. We delighted the coeds in the fall by bringing Miss Anne Delafield of the Du Barry Success Course to Syracuse to lecture. For the Latin-American weekend in April, the gals donned their best duds for a fashion show. The fruits of the club's toils were seen on the football field when Bill Orange appeared in a new orange suit.

First Row: R. Devoe, B. Hitchings, M. Chase, D. Marks, R. Bierbaum, E. Cherr, L. Carnwell, L. Hirsch, E. Greenberg. *Second Row*: S. Johannis, J. Powlesland, M. Harper, B. J. Grant, A. Cherr, B. Brooks, J. Tricarico, B. Tuttle, P .Hoag, E. Griffiths. *Third Row*: F. Ketcham, G. Benner, H. Young, E. Fink, J. Goodall, J. Hilbish, B. Knickerbocker, B. Miller, R. Ostler, J. Judge, M. Seal.

International Relations Club

First row: B. Sanders, E. Norton, A. Olson, C. Allen, M. Antil, J. Lord, J. Menus. *Second row*: E. Sanderson, R. Ross, D. Knapp, R. Maloney, P. Long, C. Oliver, Mr. H. E. Fisher, Mr. Cirrese. *Standing*: Mr. D. Bishop.

THE International Relations Club found time to attend a movie with the Spanish Club which depicted Mexican life and Mexican geography. Luncheons at the Gridiron were lightened by frequent guest speakers. Dr. Cressey and Dr. Walsh each made an appearance. In November delegates attended a conference at Marywood College in Scanton, Pa. It was the regional mid-Atlantic meeting of the IRC. The group receives faculty advise from Mr. Donald Bishop.

UNTIL this year laboratory technicians had no representation on this campus. But now, they have a successful, working organization, thanks to the students' enthusiasm and Dr. Sedgwick's guidance. Their constitution was approved in January.

Meetings are held twice monthly, one of which is for business purposes, the other for social activity. At one of the latter, Mr. Martin Misick, bacteriologist for Bristol-Meyers, discussed penicillin potency.

Seated, Left to Right: M. Ruger, D. Beck, M. Criswell, H. Brown, B. Warney, A. Shane, I. Lalonde, D. Paulos, P. Gordon, M. Lutz. *Standing, Left to Right*: M. Brown, M. Voris, J. Hall, G. Cohn, M. Walter, H. Moore, S. Bartlett, R. Smith, R. Osther, S. Meyers, C. Birtley, D. Cadmus, Dr. Sedgwick.

Laboratory Technicians

Outing Club

Left to right: B. Wagner, H. Wackerle, B. Hesselson, J. Idhe, Mr. F. Welch. *Standing*: J. Martz, B. King.

THE Outing Club has had a larger membership this year than ever before — the new high being 550. More than 200 of these members hiked to Clarke Reservation, while shorter hikes were taken to Drumlins by the less ambitious. A very successful Halloween party was held in the gymnasium where games and dancing took place. Other events of interest in the club this past year were the Christmas caroling with I.W.A., the ice skating party, and the annual sponsoring of the Sno-Ball.

Nurses

First Row: C. Wacker, R. Wyglendowski, R. Erway, S. LeFevbre, P. Duntz, H. Clark, E. Slantz, V. Tully. *Second Row*: B. Lloyd, M. Bogan, M. Gerow, M. Bacon, M. Okoniewski, C. Murphy, P. Lewis, E. VanAuken, E. Bush, W. Thomas, P. Badger, M. Davison. *Third Row*: E. Drew, J. Eastman, E. Chadwick, B. Hamlin, B. Rhodes, J. McAllister, M. Allen, J. Dodge, L. Dodge, J. Hard, V. Rowen, E. McLendon, M. Taylor.

First Row: M. Mead, D. Huvar, J. Farney, N. Adams, M. Brown, B. Bowdish, E. Slaker, J. Loucks, J. Seibert. *Second Row*: G. Percival, J. Cook, H. Preston, D. Kern, I. Crutchfield, G. Goetzmann, E. Trethway, J. Wardell, M. Dear, E. Comerford, R. Maples, M. Kuchan, V. Lee, B. Schwarz. *Third Row*: S. Jacob, C. Taylor, M. Reinhardt, E. Cupero, B. Jennings, V. Richards, L. Raes, M. Richards, J. Wright, B. Bassett, K. Smithers, E. Ouriel, J. Norris, C. Shepley, F. Hart.

THE Red Cross, first instigated in March last year to help out during the war emergency, is a body made up of the executive board and 300 volunteers. Among the many branches of the organization are: the staff assistants, the Gray Ladies, the water safety division, the home nursing volunteers, nurses aides and the ambulance corps. This organization has certainly made outstanding strides and contributions during the short time of its existance on campus.

Left to Right: G. Gray, J. MacDuff, M. Yoder, J. Stevens, B. Putnam, L. Hagstrom.

Red Cross

Syrcico

Left to right, First Row: M. Fiumano, Miss Calder, M. Bielner, D. Glasser, E. Rebec, N. Taylor.
Left to Right, Second Row: B. Teachout, W. Taylor, A. Gratjohan.

THE Syracuse City Commuters' organization, known as Syrcico, was founded in 1939 to give these coeds an opportunity to participate in campus group activities. They organized bowling and basketball teams, and had a swimming party, a Hallowe'en party, and a Christmas party. Their spring activities were step-singing, a covered dish supper, and a spring banquet, where awards were presented. The lunch project in the Chapel lounge for city students was successful this year.

Town Hall

EVERY Thursday night the Town Hall Committee gives the students an opportunity to hear qualified leaders debate current national and campus controversies. When their opinions have been aired, a question period is open to the audience. Town Hall emphasizes economic and political problems. At the request of students, the committee attempts to bring local and out-of-town authorities to Maxwell. Dean William E. Mosher is moderator for the group.

Left to Right: Dean Wm. Mosher, E. Accas, J. Lord, E. Rosenberg, B. Goertzel, M. Antil, B. Lewis, A. Schwartz, J. Ivory, G. Willey.

Campus War Chest

Left to Right: A. Rosner, J. MacDuff, M. Belt, D. Papworth, E. Accas, B. Bark, G. Sullivan, L. Puritz, F. Folts, A. Romagnoli, E. Keller, E. Sanderson.

THE Campus War Chest is the only authorized drive on the Hill other than the Red Cross. This year the executive council set as the goal $8888.88 which was surpassed by more than $1,000. The four organizations which received checks were the War Students Service Fund, the Onondagan County Infantile Fund, The National War Fund, and Syracuse-in-China, which is supported wholly by contributions from Syracuse University, and is the only foreign university in China that is operating.

LED by Ann Norton, chairman of the city guides, juniors met bewildered frosh at the station. There they acted as red caps, information centers, and general glad-to-see-you committees. Members are chosen from those who have attended the sophomore discussion groups. Co-ordinators between city and campus coeds, they promote enthusiasm through weekly meetings with city freshmen, making them a working part of the university's activity program.

Third Row: S. Fish, M. Leyden, M. Sarason, Miss Calder, D. Fenwick, D. Taylor, C. DeGraw. *Second Row*: W. Taylor, M. Lighthall, J. Kingsbury, M. Kimber, D. Papworth, N. Guercio, J. Williams, C. Fairman, S. Harvey. *First Row*: N. Taylor, M. Beehner, M. Finmano, A. Norton, E. Costello, B. Tracy, P. Knoedel.

City Guides

Senior Guides

First Row: M. Kennedy, A. Brecher, B. Rolfe, D. Richardson, D. Wenz, S. Pressler, L. McNair, M. Caras. *Second Row*: J. Lane, P. Hovey, V. Slack. *Third Row*: M. Tonks, S. Kahn, G. Crane, Dean Smith, Jane MacDuff, chairman, F. Smith, H. Kellogg, E. Adams.

THE gals known as Senior Guides wield a great deal of influence when it comes to orienting the freshmen coeds to college careers. This group of coeds are those who get the freshmen interested in Syracuse activities, customs, traditions. Only the coed who has served one year as a junior guide is eligible for this position and they are carefully chosen. They have taken a course in personnel with Dean Eunice Hilton. Meetings were called by Chairman Jane (Duffy) MacDuff.

First Row: J. McInnes, H. Childs, L. Meyers, J. Parmiter, H. Hoffman, D. Whelan. *Second Row*: N. Sterling, B. Kopp, M. Carpenter, C. Van Dyke, I. Gibson, J. Buddington, R. Best, B. Davis. *Third Row*: B. Fennell, S. Jones, M. Hart, D. Clymer, F. Pike, J. Bucher, A. Lavine, J. Ward, H. Spencer. *Fourth Row*: P. Stewart, E. Litman, H. Secan, M. Carlson, B. Sawyer, R. Johnson, J. Benson, J. Friedman, E. Ruthberg, A. Kruman. *Fifth Row*: J. Alexander, M. Gillette, R. Bierbaum, R. Ordway, L. Coman, C. Foote, M. Hoadley, M. Wooton, B. Ahn, G. Molnar, C. Brooks. *Sixth Row*: J. Stevens, H. Rounds, J. Slade, H. Bishop, M. Ehrenreich, D. Cox, E. Wright, P. Johnson, P. Buttner, C. Cole, M. Parsons.

Junior Guides

ONLY the sophomores who attend Sophomore Student Sessions, prepare a written project, and survive a final interview are the ones chosen as junior guides. These girls assist senior guides in the freshmen cottages, helping the bewildered frosh to choose their paths at Syracuse. Last fall they conducted tours of the campus and the university dormitories, thus helping the freshmen women become acquainted with the school.

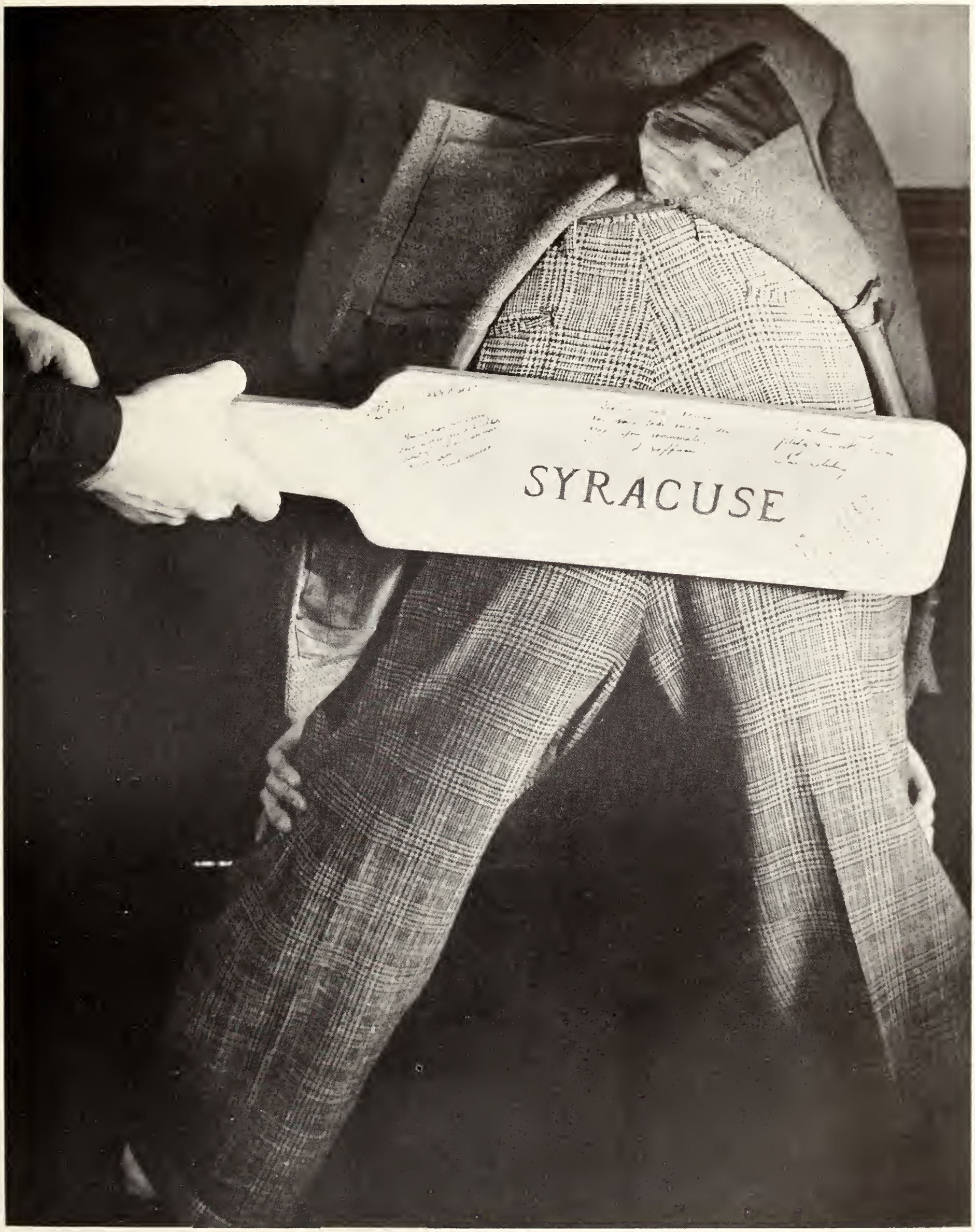

Fraternities

Alpha Chi Rho

FIRST ROW: S. Mayo, C. Mullen, J. Fardy.
SECOND ROW: D. French
THIRD ROW: E. Gibson
ABSENT: A. Carlson, E. Kirschner, H. Kritzmacher, V. Gennett, R. Lynch, J. Pine, R. Hutchinson, R. Perkins, W. Standish, K. Haight, N. Bibko, C. Donders, J. Noakes, S. Mundt, C. Albright, C. Helbert, R. Lyman, D. Eckberg.

OFFICERS:

President	ELMER GIBSON
Vice-President	NICK BIBKO
Secretary	RICHARD HUTCHINSON
Treasurer	CHARLES HELBERT

THIS past year marked one of the biggest in the chapter's history . . . Clink Mayo and Jim Fardy presided over the Senior and Soph classes respectively . . . Chuck Mullen served as co-chairman of the Sno-Ball and was Alpha Phi Omega Prexy . . . Buzz Gibson headed the Soph Hop . . . Ken Haight was Soph Vice-Pres. and Bob Lynch was Junior Class Prexy over at the Forestry College . . . Dan French piloted the newly organized S.U. Vet's Club . . . Just to keep things rolling, several of the boys lost their pins shortly after acquiring them!

Beta Theta Pi

OFFICERS:

President WILLIAM QUACKENBUSH

Vice-President WILLIAM FLAVIN

Secretary EDWIN LOVELAND

Treasurer KENNETH JOHNSON

UNIVERSITY finally returned the house but we Betas remained on the outside looking in . . . Only three actives were on campus in the fall . . . Football Manager Wes Daniels, "Key" man Jack Grimm, and Army Med student Rog Williams . . . Membership later increased to seventeen . . . Sororities used for rushing parties made a big hit with rushees and Betas . . . Basketball team wished games were two minutes shorter: nosed out too often . . . Alumni Host Church Loveland donated home for meetings and furnished refreshments.

FIRST ROW: W. Daniels
SECOND ROW: T. Kasberger
ABSENT: W. Posthill, R. Rafferty, K. Johnson, W. Flavin, E. Loveland, W. Moore, W. Quackenbush.

Delta Upsilon

FIRST ROW: R. O'Neill, J. Shaver.
SECOND ROW: W. Stark, T. Walsh.
ABSENT: J. Smith, J. Lambert, G. Chrisman, J. Fleck, J. Wark, J. Sheerar.

OFFICERS:

President	JOHN SMITH
Vice-President	THOMAS WALSH
Secretary	JOHN SHEERAR
Treasurer	ROBERT O'NEILL

STARTING in September with three men, the chapter has developed very well . . . Four men, Bob O'Neill, Jack Lambert, John Sheerar, and Jim were initiated in December . . . Eight pledges now with hopes of increasing . . . Proud of Jack Smith now Prexy of Inter-Fraternity Council . . . Bob O'Neill, Jack Wark, and Don Giancola elected to M.S.G. . . . Important members of Civil Service are John Sheerar and Tom Walsh . . . Leased our house to G.E. Engineers . . . Held our dances with Alpha Chi Omega and Alpha Xi Delta . . . Not such a bad start!

Kappa Sigma

OFFICERS:

President	GLENN THOMPSON
Vice-President	PAUL SNELGROVE
Secretary	THEODORE SAWYER
Treasurer	ELGIN DEERING

FIRST ROW: G. Thompson, P. Snelgrove, F. Carlson.
SECOND ROW: J. Plubell, E. Kelley.
THIRD ROW: R. Marshall, J. Sirzputowski.
ABSENT: J. Woodworth, T. Sawyer, W. Daly, D. Marcott, D. Truex, F. Fischer, E. Deering, C. Cullen, W. Nelson, R. Haldermann, R. Reschke, R. Latt, J. Warga, A. Risley, F. Troendle, S. Rothwell, B. Smith, G. McCarroll, V. D'Amore, M. Bodiger, G. Wortley, E. King, R. Kleeman, R. O'Donnell, N. Heiner, C. Nocka, A. Halderman, J. McLaughlin, G. Rogers.

BIG deals . . . Chapter revival . . . "Outings" at Tully . . . There was personal maid service by courtesy of the brothers . . . Our Frosh Prexy was Duane Truex . . . Senior Ball Chairman Thompson did himself proud . . . Our "economic" marriage proposals were rejected by ungrateful Pi Phi's . . . The pledge dance was a big success . . . Even had a real band for it . . . All in all, we had quite an eventful year.

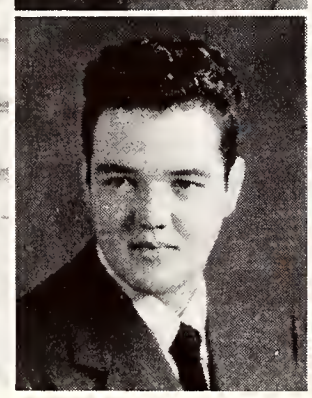

Phi Delta Theta

FIRST ROW: E. Accas, R. Courtney, E. D'Resta, G. Willey.

SECOND ROW: R. Vogelbacher

THIRD ROW: H. Doonan

ABSENT: J. Dempsey, F. Callender, D. Mellin, H. Hatch, L. Arquitt, T. Cleary, R. Priddis, J. French, W. Ades.

OFFICERS:

President	GRAFTON WILLEY
Secretary	FRANK CALLENDER
Treasurer	ROBERT VOGELBACHER

HOT rocks galore . . . MSG Prexy Willey, our Gavel Bertie . . . Grey hairs to Gin & Bitters Accas on War Chest . . . Callender's Spring Week-end, Parker's Chapel . . . First semester in a new chapter house the Cosmo; Pi Phi hospitality and a Thanksgiving dinner . . . Ed pinned Willie, Bob claimed Nona, Bert's pin stayed with Becky . . . The wiser brothers waited . . . Armageddons in snow with Theta, Pi Phi, Chi O . . . Socially whirling in the reopened house in the spring . . . Two Who's Whoers, three Tau Thetes . . . Laughs with Doonan . . . Late sings, later gab fests . . . Ruff!

Phi Epsilon Pi

OFFICERS:

President	MORTON RIZIKA
Vice-President	LEON ROSENBLITHE
Secretary	JEROME COHEN
Treasurer	ROBERT SAVASKY

PHI Pi's got off to a flying start . . . Held several affairs at the Onondaga and at home . . . We lost Paul Wohlgemuth to the Navy V-12 and Mort Rizika was elected to his place in the house . . . Dan Kaplan, Jerry Levy, and Al "Moose" Moskin answered Uncle Sam's call . . . "Moose" was Phi Ep's baseball stalwart . . . Phi Bete Dave Poushter finished first year Med school . . . Marv "12 Points" Cohen and "Ade" Epstein did their share in the football season . . . Sonny Tarr's semi-formal at the Onondaga's Roof Garden wound up a great year.

FIRST ROW: L. Brandan, S. Chais, J. Cohen.
SECOND ROW: B. Feder, R. Gettinger, R. Getzfeld.
THIRD ROW: N. Palmer, H. Poushter, L. Rosenblithe.
ABSENT: M. Bared, J. Behn, J. Bergstein, M. Cohen, L. Cramer, A. Epstein, H. Kanthor, L. Lebis, M. Meyerson, D. Oken, L. Perelmut, M. Rizika, R. Posthal, R. Savasky, G. Schlesinger, L. Schippner, F. Steinberg, I. Wallshein, A. Moskin, E. Tarr, S. Chase.

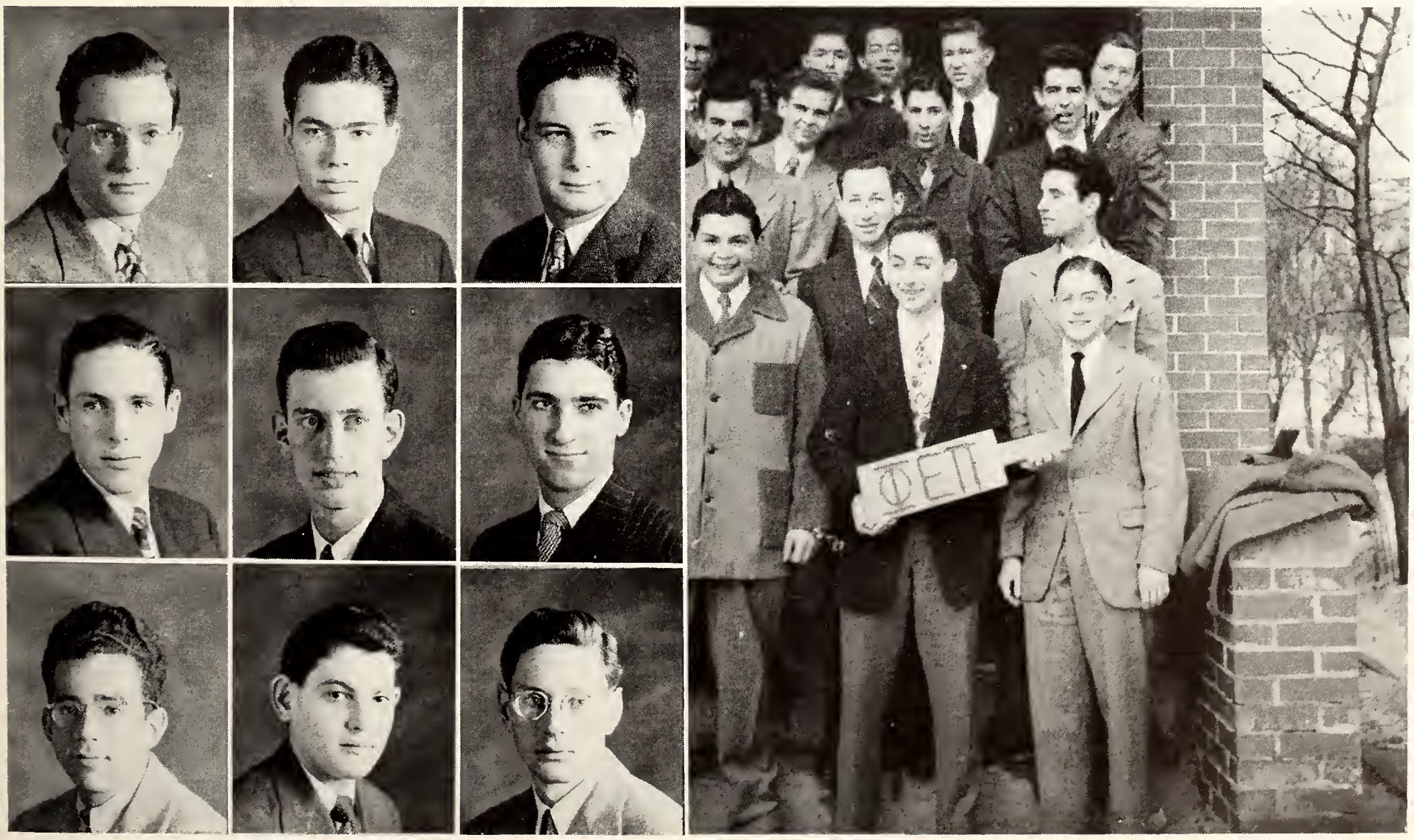

Psi Upsilon

FIRST ROW: J. Weiss, A. Friedel, R. Cadigan, C. Donnley.
SECOND ROW: B. Steckel, J. Abbot.
THIRD ROW: D. Eshenour, J. Leibfried.
ABSENT: W. Cummins, P. Fout, R. Hilfinger, H. Rose, E. Norton.

OFFICERS:

President	JOHN LEIBFRIED
Vice-President	ARTHUR FRIEDER
Secretary	DONALD ESHENOUR

THE brothers are again occupying the chapter house after an absence of two years . . . Arch Friedel and his racoon coat have become a tradition . . . John "The Lip" Liebfried is collecting stray dogs . . . Bob Cadigan's rosy cheeks endeared him to all the sororities at our stocking foot dance . . . Weiss still gets around though burdened by twenty-five pounds of polo coat . . . Bill Steckel, the permanent fixture on the Theta front porch . . . Rushing was a success except that Ed Norton escaped from the attic, and scared away our rushees.

Phi Kappa Psi

OFFICERS:

President	BRIAN SANDERS
Vice-President	JOHN ELLEMAN
Secretary	ROBERT GILROY
Treasurer	FRANK SEYMOUR

MOVING back into the house . . . looking for the girls going to Sims . . . shoveling the army drive to get the coal in . . . Joe "bumping" into old acquaintances . . . Gus leading Lou . . . Cranshaw going over the "hump" . . . Scott giving fatherly advice . . . Brian studying punctually from 1:00 to 3:00 A.M. . . . Gilroy worked for votes in his sleep . . . our janitor-housekeeper trouble . . . Milt's full schedule . . . Sid's playful attitude . . . Seymour to bed at 9:00 P. M. . . . Don and his trumpet . . . Fairchild singing for midnight meals . . . home again.

FIRST ROW: S. Anderson, E. Canfield, H. Jaquitt.
SECOND ROW: R. McCord, W. Runion.
THIRD ROW: F. Seymour, R. Smith.
ABSENT: M. Allen, A. Jankowski, J. McMaster, B. Sanders, H. Stumman, J. Clarabus, J. Elleman, D. Fairchild, H. Martin, W. Sanders, H. Allen, R. Allen, F. Astor, M. Astor, R. Boody, J. Boyd, B. Carroll, R. Cranshaw, R. Gilroy, W. Hanbidge, P. Mehlin, M. Paul, D. Wright.

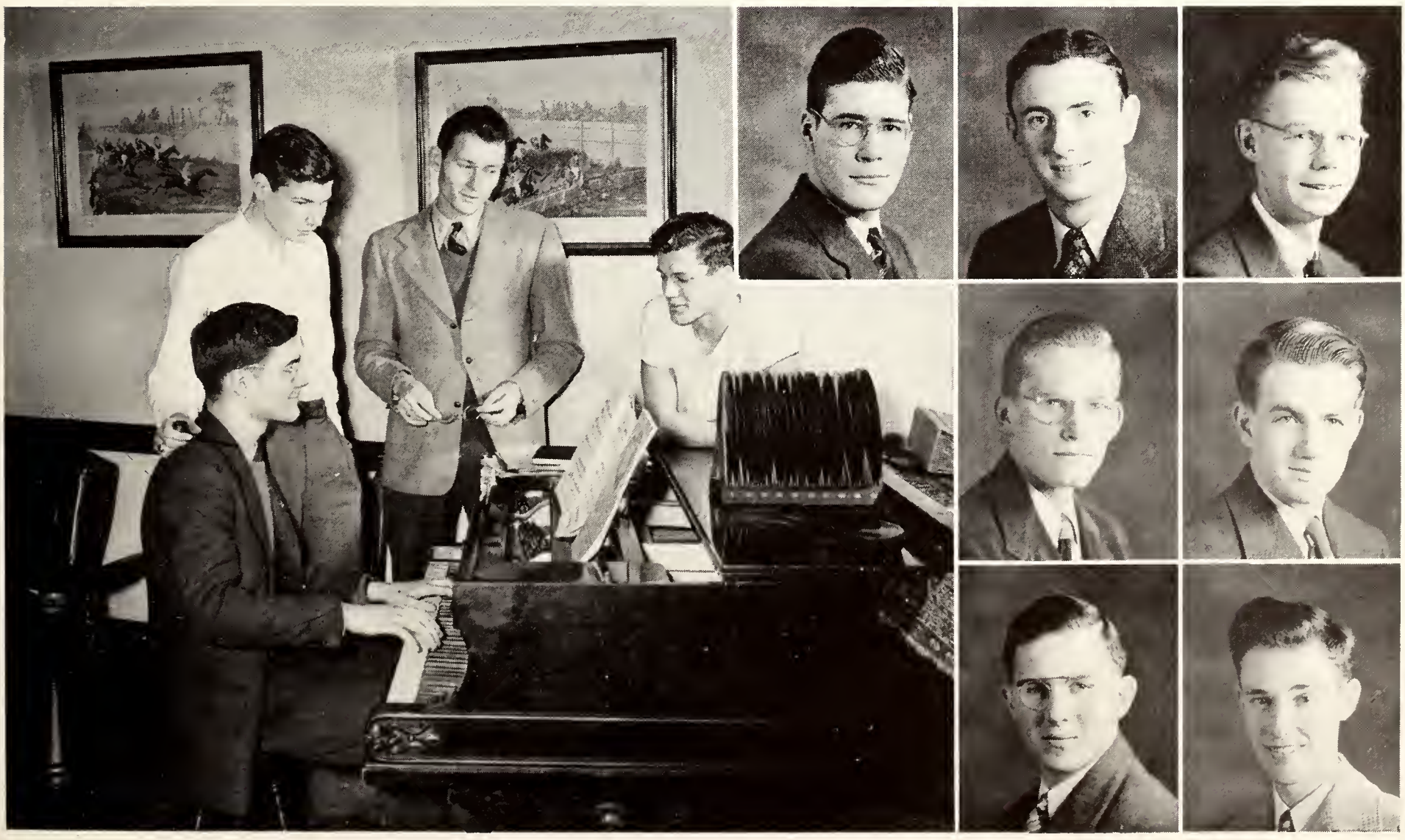

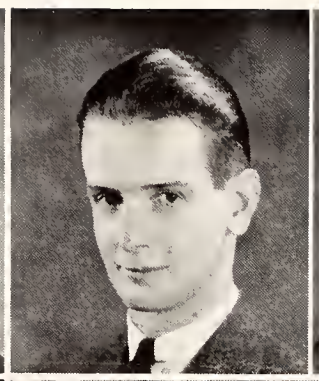

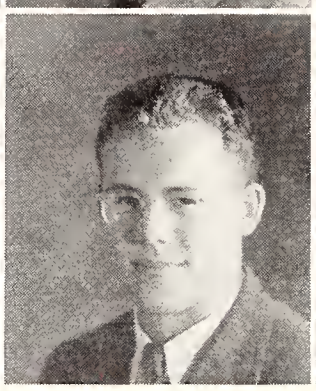

Sigma Alpha Epsilon

FIRST ROW: R. Everson, R. Kershaw, D. Beegle, H. Eighmey.
SECOND ROW: D. Houston, D. Morbach.
THIRD ROW: R. Reynolds, S. Rubach.
ABSENT: E. Adams, W. Gelabert, W. Hedderick, T Kane.

OFFICERS:

President — EARL ADAMS

Vice-President — ROBERT EVERSON

Secretary-Treasurer — ROBERT KERSHAW

RICHARDSON's Castle settled mightily as Joe College took over and brushed away G.I. dust . . . Steve Rubach jumped from the second story window, impressed the Kappas profoundly . . . Funny-boy Kane kept us laughing . . . Houston was in a perpetual state of confusion and an all-consuming love . . . A cold shower was enjoyed by Pledge Master Everson, clothes and all . . . Adams had a moment of genius with a grand slam and no-trump . . . Sleep talking amused those who couldn't sleep through a slightly explosive year.

Sigma Alpha Mu

OFFICERS:

President — FRED ROSENBERG

Secretary — LESTER GOLDBERG

Treasurer — JEROME APATOW

THE fall term found the "Sammies" back in their house at 712 Comstock Ave. . . . Twenty new freshmen were pledged . . . By January the heavy hand of the Service had taken fifteen of our men . . . Highlighting the semester were two successful dances . . . A big "Colgate Weekend" . . . The capturing of the university football championship . . . The bruising play of Norm was most instrumental in the S.A.M's final crushing victories . . . Thanks to able stewarding of Jerry Apatow, the "Sammies" claim the BMOC: Best Meals On Campus.

FIRST ROW: I. Cole, N. Federbush.
SECOND ROW: S. Cooper
ABSENT: F. Shelden, S. Berman, A. Bernstein, C. Glickstein, F. Rosenberg, H. Bauer, R. Nathan, J. Apatow, W. Engleman, R. Epstien, S. Glick, L. Goldberg, M. Goldstien, L. Lerner, A. Orgel, W. Parnes, I. Rosenberg, K. Rosenbluth, E. Shapero, P. Silverman, W. Solomon, G. Berse, L. Weindling.

Sigma Chi

FIRST ROW: E. Barry, R. Cahill, J. Carruthers, E. Keough.
SECOND ROW: R. Ludington, J. Marshall.
THIRD ROW: R. McCaffrey, G. Mercier, D. Oyen, G. Sackett.
ABSENT: D. Burns, J. Sontoro, R. Waterman.

OFFICERS:

President	DANIEL BURNS
Vice-President	GORDON SACKETT
Secretary	DONALD OYEN
Treasurer	RUSSELL CAHILL

THE house opened in January after having been closed for almost two years . . . Much scrubbing and polishing was in evidence with the event of the first house dance . . . Biggest moment of the year was the arrival of some original prints of "Burma" and "Hot-Shot Charlie" by Brother Milton Caniff . . . Got quite a jolt when Ramsey Ludington's lost car arose from the depths of a snowdrift when the big thaw rolled around . . . Heard the fantastic stories of BFM Vosler all semester . . . Looking forward to another big year ahead.

For Posterity and Good peppiness. Read it and Weep - Don't wail over a hole, hell out of you!

Sigma Phi Epsilon

Motto?

Aug. 9, 1944

Here today and gone tomorrow.

So: Here's hoping you live as long as you want to and want to as long as you live.

LHD.

OFFICERS:

President	KENNETH STERLING
Vice-President	ROBERT TOMLINSON
Secretary	PAUL MACCLENNAN
Treasurer	CHARLES DUNLOP

MEN have come and men have gone, but Sig Ep still rolls on . . . Colgate weekend, marked by our cow, was a big success . . . "College life is peachy" was our theme . . . Don Morrison led the charge . . . Fred and Mac pinned . . . Marty was the house "Queen" . . . The Alpha Phi's still hear "Pull your shades down" . . . Perry is always on the spot to give Jordan a hand . . . Our beer mug won second place Winter Carnival Weekend . . . There is a service star for our boy "Johnny" . . . Tomlinson gave us a break and went to bed . . . C'est la guerre.

FIRST ROW: R. Dudley, F. Folts, L. Goodman, W. Jordon.
SECOND ROW: P. MacClennan.
THIRD ROW: K. Sterling
ABSENT: R. Tomlinson, J. Fox, E. Hoffman, P. Panfely, C. Dunlop, C. Hiller, E. Hutt, J. Culver, D. Morrison, N. Abdo, G. Fowkes. R.H. Dumont

"Suitcases, fags, bet feet and stuff."
"Least today, for tomorrow."
"Yause" may forme "
"Be off with you? Or Del break your neck."
For some good times
Stanks, a Heap
Raymond "Hank" Dumont
'47 -- maybe

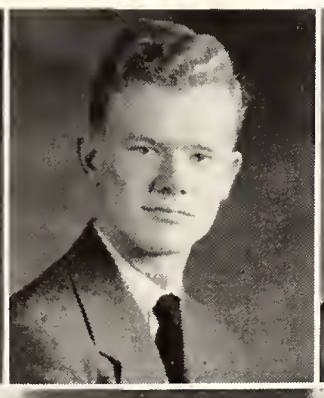

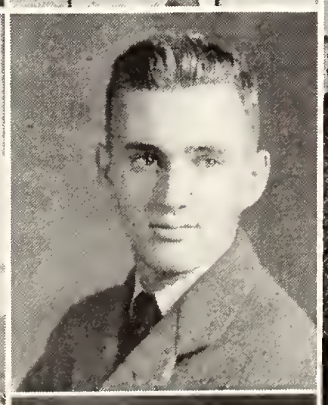

Tau Epsilon Phi

FIRST ROW: R. Saffir, J. Fink, P. Friedman, N. Jakubovitz.

SECOND ROW: G. Richman, M. Schecter, F. Schwartz, R. Tannenbaum.

THIRD ROW: I. Weiner, H. Yaffee, E. Yallum.

ABSENT: S. Sadkin, A. Feldman, J. Gewirtz, H. Kaye, B. Lubell, W. Lynn, H. Teitelbaum, E. Aretsky, H. Berlfein, L. Cohen, C. Dunlaif, H. Pollets.

OFFICERS:

Chancellor GILBERT RICHMAN

Vice-Chancellor HERMAN TEILETMAN

Bursar JULIAN FINK

Scribe NORMAN JAKUBOVITZ

TEPS moved into their new house at 809 Walnut Ave . . . Entertained at lavish formal and unique parties . . . Ben Lubell hit a 3. average . . . Our activities man Richy Saffir was elected to M.S.G. while Hank Teitelbaum was chosen as chairman of Sno-Ball publicity . . . Gil Richman was co-chairman of the All-University Dance . . . We had Amgis, the shortlived mascot . . . Decked new crew hats and started a fad . . . Raided Cornell early in the year and guarded Sorority Row against the Red Raiders . . . All in all, a very good year.

Zeta Beta Tau

OFFICERS:

President — AVROM SHULMAN

Vice-President — ALEXANDER HOLSTEIN

Secretary — LEONARD WEISS

Treasurer — ALAN LICHENSTEIN

FIRST ROW: A. Shulman, A. Hostein, M. Ellish.
SECOND ROW: M. Kahis, D. Abrams, P. Goldberg.
THIRD ROW: P. Bassel, A. Goldenberg, A. Weinstein.
ABSENT: R. Joseph, M. Hecker, W. Jacob, J. Silverman, I. Rubinstein, A. Taub, J. Rakov, R. Wilson, J. Solomon, A. Lichenstein, J. Menns, L. Weiss, R. Schlang, R. Hayman, M. Shalek, B. Bookbinder, R. Goodman, A. Lurie, W. Spector, D. Lewis, A. Gusman, A. Bravman, H. Cohen, R. Davidson, R. Frient, E. Greenstein, M. Lestenbaum, H. Lebo, R. Miller, C. Slone, H. Smith, D. Strochak, H. Zeeman, G. Massey, A. Ornstein, M. Cohen, H. Becker.

WHAT do the Zebes have . . . Well, for one, the boys are versatile . . . Take Mort Kaish and Ronny Miller who carved Alley Oop and his dinosaur out of snow and ice for the campus's best entry in the snow sculpture contest . . . Try a couple of Varsity football players . . . Add a few assorted campus politicians . . . A sports writer who gets a regular by-line . . . Count in a couple of top-notch social affairs sponsored each semester by the Zebes . . . Mix a few wits, a few brains, and a bunch of likable fellows . . . that does it.

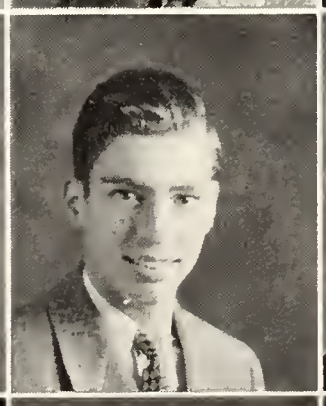

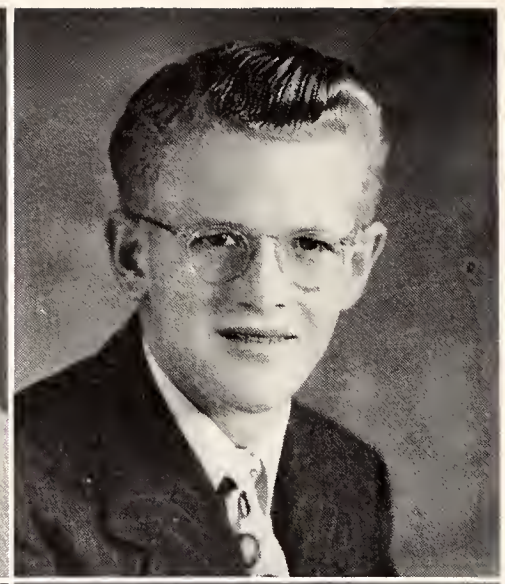

Zeta Psi

FIRST ROW: R. Brooker, H. Crossley.
SECOND ROW: R. Gehm, L. Ryan.
ABSENT: W. Williams, J. Miller, W. Murphy, P. Scanlon, D. Davidson, W. Hoffman, M. Shepard, W. Harter.

OFFICERS:

President	HOWARD CROSSLEY
Vice-President	WILLIAM ELLIS
Secretary	ROBERT KERR
Treasurer	RICHARD BROOKER

THE Zetes, after being down to the lowly level of having only two actives on the campus in the fall of '44, now have eight actives and ten pledges . . . We lost our President Art Bernhardt, to the draft and now have the dapper Howard "I-Hardly-Touched-It-Hit-It-Tilted" Crossley as president . . . We hope to have the Zete house back by the fall of '45 . . . Over one hundred and fifty undergraduates and alums from the Syracuse chapter are now with the armed forces.

Sororities

Alpha Chi Omega

FIRST ROW: Head Resident, Mrs. B. Frantz, B. Bain, L. Priore, D. Taylor, M. Wagner, J. Black, M. Broughton, J. Buddington, M. Beyer.

SECOND ROW: L. Crawford, D. Harris, E. Johnson, M. Jordan, E. Miles, H. Miles, S. Morehart, C. Rhodes, L. Schunk, N. Severence.

THIRD ROW: B. Statius-Muller, D. Whelan, G. Williams, J. Williams, C. Anderson, E. Bell, P. Briggs, M. Calder, H. Galpin, M. Landis.

FOURTH ROW: J. Lothrop, P. Moyer, E. Sherer, L. Wolfe, J. Ashley, J. Beckendorf, S. Crocker, D. Gooth, E. Kamna, S. Lane.

FIFTH ROW: C. LeRoy, P. Lynch, R. Phillips, B. Stephens, J. Troyer, E. Van Auken.

ABSENT: H. Connor, M. Dubuar, M. McAllister, J. Powers, D. Peterson, A. Saunders, S. Updike.

OFFICERS:

President	DOROTHY TAYLOR
Vice-President	LOIS McNAIR
Secretary	DOROTHY PETERSON
Treasurer	JUNE BLACK

WEDDINGS seemed to be our theme this year . . . Dolores Doran Freer had her '42 wedding reception here . . . Had a gala send-off for Jean Buddington Lisenby's marriage . . . Ann Beach Bakeman and Ruth Kent Murray joined the ranks of war brides in the house . . . Welcomed Mrs. Donald Frantz, our new chaperone, with open arms . . . Had an hilarious time at the exchange dinner with the Gamma Phi's . . . Bebe Priore—editor of the D.O. . . June Black, Nona Severance, Bobbie Miles, Patty Briggs, Marcia Dubarr pinned.

Alpha Epsilon Phi

OFFICERS:

President — CYNTHIA BARNETT

Vice-President — SALLY AMOLS

Secretary — GERALDINE ROSETSKY

Treasurer — ELLEN CHERR

FIRST ROW: Head Resident, Mrs. M. Young, L. Basloe, P. Behrens, L. Greenberg, B. Greenfield, E. Haft, S. Kahn, J. Lavine, M. Levy.

SECOND ROW: R. Millinger, M. Nadler, L. Reinhart, M. Sarason, E. Treitman, S. Amols, C. Barnet, E. Cherr, B. Davis.

THIRD ROW: M. Greenberg, J. Levin, C. Rose, G. Rosetsky, A. Rosner, J. Rothberg, M. Rothberg, S. Slater, B. Stern.

FOURTH ROW: S. Stone, J. Brenner, E. Fleishman, J. Hays, B. Kaplan, H. Kulok, J. Moscov, A. Schreiber, D. Abraham.

FIFTH ROW: B. Cantor, L. Fortgang, V. Hartfield, B. Heyman, C. Lavine, A. Leder, A. Levin, L. Moscowitz, F. Schwartzberg.

ABSENT: H. Abramson, S. Adikman, I. Brenner, P. Davis, R. Finley, A. Kruman, H. Leeds, L. Meyers, C. Rosenstein, B. Unger, N. Warady, B. Goldstone, E. Greenberg, D. Rosner, S. Schiff.

ALMOST burst our vest when E. J. Haft made "Who's Who" . . . Eta Pi pins shown on Mary Lou Sarason, Hollis Abramson, and E. J. Haft . . . Were happy with Dean Cindy Barnett as junior class secretary and Hollis Abramson, our senior class vice-prexy . . . Claire Rosenstein joined the honored ranks of Psi Chi . . . Arlene Rosner a junior editor of the D.O. . . . Pins flash on Caryl Rose, Louise Greenberg, Shirley Slater, Carol Lavine . . . Alma's whiz-bang marriage to her David . . . A wonderful year topped by a wonderful chaperone.

Alpha Gamma Delta

FIRST ROW: Head Resident, Mrs. E. Delevan, M. Bolton, F. Buckenhue, B. Downey, C. Dwyer, M. Howell, S. Jeffords, B. Oxx, E. Skiff.

SECOND ROW: F. Smith, J. Sutton, M. Wells, S. Kincaid, J. Benson, J. Bucher, A. Downer, G. Gates, J. Hamblett.

THIRD ROW: S. Harvey, S. Hooper, D. Hosier, R. Johnson, L. Ludeman, M. Mengle, M. Power, P. Slingerland, V. Stephenson.

FOURTH ROW: J. Todd, N. Roe, B. Dietz, D. Gruendike, P. Hammarstrom, P. Harvey, J. Hopper, L. Rankin, M. Seal.

FIFTH ROW: M. Stevens, M. Westbrook, B. Young, J. Clauder, M. Culver, B. Matthews, N. Steinfurth.

ABSENT: B. Hovemeyer, P. Birmingham, E. Davis, S. Kew, J. Tolley, M. Burns, M. Cooper, L. Hart, M. Nelson, K. Ober, J. Schambacker, C. Shepley, C. Williams, P. Wilson.

OFFICERS:

President	FLORENCE BUCKENHUE
Vice-President	BETTY OXX
Secretary	SHIRLEY KEW
Treasurer	JOANN BENSON

HAD a bang-up year . . . Sandy Jefford's vice-prexy of Pan Hell . . . Joan Gerber was married in the summer and we were thrilled when Pat Davis, Bev Downey and Elaine Skiff were married the same day . . . Margot Power, Trudy Gates, Betty Young and Doris Gruendike acquired diamonds during the year . . . Flo Smith, Nicky Bucher, Rhea Johnson, Sally Harvey and Joan Benson guided new Frosh . . . We discovered many would-be skiers and skaters among us due to one of the "snoweyest" winters in our history.

Alpha Omicron Pi

OFFICERS:

President	MARJORIE TONKS
Vice-President	GRACE McCARTHY
Secretary	CAROL LESSIG
Treasurer	MARGARET WOOTTON

FIRST ROW: Head Resident, Mrs. H. Taylor; S. Bartlett, S. Gravius, G. McCarthy, G. Millett, E. Roberts, M. Rogers, M. Tonks, E. Wake.

SECOND ROW: M. Wilson, A. Woessner, D. Annes, M. Antil, E. Enwright, C. Foote, M. Hall, L. Klotz, J. Raynor.

THIRD ROW: M. Wootton, M. Almquist, J. Brewer, R. Dunn, M. Fontanella, B. Harbury, E. Hartwick, H. Nye, F. Simons.

FOURTH ROW: E. Tierno, A. Van Alstyne, B. Wells, M. Boyce, J. Carpenter, G. Davis, B. Ernst, M. Grassmuch, D. Harley.

FIFTH ROW: D. Hutchinson, J. Lord, M. Leibold, S. Milligan, R. Smith.

ABSENT: E. Davy, A. Dunn, J. Hyzer, D. Lane, C. Lessig, P. Long, A. Marshall, P. Miller, C. Oliver.

AN exchange dinner with K.D. began another super year for A.O. Pi . . . Sleepless nights were spent at pajama parties . . . Wedding bells pealed for Shirley Gravius . . . Bertha Harbury and Penny Panebaker received diamonds . . . Greek Woessner sports a Sigma Chi pin, is President of WAA lower house and general sports manager . . . Marge Tonks is an Eta Pi . . . Peg Wooton is a D.O. junior editor . . . Pat Long danced in Winter Carnival and Talent Show . . . Greatest pleasure of the year was having our Mrs. Taylor.

Alpha Phi

FIRST ROW: Head Resident, Miss M. Ramage; B. Bark, J. Blount, V. Gere, A. Harper, E. Lane, E. Morin, L. Price, A. Raleigh, M. Yoder, C. Allen.

SECOND ROW: R. Bisgrove, J. Candee, A. Crist, B. Evans, M. Fager, J. Files, B. Keppel, M. Knukle, M. Metzler, D. Papworth, A. Sheals.

THIRD ROW: J. Somers, K. Blanchard, J. Bratton, C. Dixon, M. Fox, N. Goodhue, E. Grimm, S. Howe, G. Jameson, B. Maxon, M. McKaig.

FOURTH ROW: J. Metzger, E. Morin, B. Putnam, A. Silfies, K. Stanbery, R. Taylor, S. Virden, C. Whalan, B. Allen, S. Allen, L. Clark.

FIFTH ROW: N. Crosland, P. Derr, E. Dodson, M. Hughes, M. Hunter, B. Monnoyer, M. Stewart, M. Weiscotten.

ABSENT: A. Conant, A. Olsen, B. Woods, P. Butler, G. Horstman, N. Carver, M. White.

OFFICERS:

President	MARY YODER
Vice-President	JEAN BLOUNT
Secretary	MARTHA McKAIG
Treasurer	ELIZABETH LANE

THIS was an exciting year with Vera Gere as chairman of Colgate Week-End and Snow Sculpturing . . . Dead Indians left over from that costume party transformed the house into a rip-roaring Western town . . . Olive Oil came through with her frigid strip tease to take first place in the sorority division of snow sculpturing . . . One Syracusan who won't complain about the weather is Jo Metzger who's fiance flew up from the south to be grounded here for a week . . . Still hope to find Cardy Allen after the spring thaw.

Alpha Xi Delta

OFFICERS:

President EDYTH FROBISHER

Vice-President MARGARET ZERCHER

Secretary MARTHA WATERSTREET

Treasurer CAROLYN FISCHER

FIRST ROW: Head Resident, Mrs. I. Clark; J. Duffy, E. Frobisher, M. Olds, M. Waterstreet, N. Watson, J. Wellwood, P. Zercher, A. Bates.

SECOND ROW: L. Britton, M. Burley, B. Conger, J. DeSardon, J. Firestone, J. Lewis, A. Packs, G. Santoro, J. Slade.

THIRD ROW: A. Smith, J. Woodcock, D. Borneman, D. Doust, N. Entwistle, V. Fraser, J. Hilbish, M. Metz, E. Reed.

FOURTH ROW: M. Stahl, M. Steadman, S. Stutsman, H. VanAlst, D. Wood, M. Young, F. Duffy, J. Eager, I. Gianakouros.

FIFTH ROW: M. Johnson, D. Knoepke, J. Mayo, C. Palladino, J. Repath, C. Weihezahl.

ABSENT: R. Luithold, E. Stark, H. Hardenberg, S. Robinson, B. Bassett, J. Field, L. Rea, C. Fischer.

FOR the Alpha Xi's, the year seemed to fly . . . "On" Art Editor Edythe Frobisher was decorations chairman of the Senior Ball . . . Proud of Judy Duffy with her 3.0 average . . . Watched our politicians Mickey Olds and Jane Mayo become a member of the senior executive council and secretary of the freshman class respectively . . . Really hit the "jack-pot" when eight diamonds were acquired . . . officially welcomed the Alpha Chi Rho's with a dinner . . . Enjoyed our annual all-girl party, a real bang-up affair.

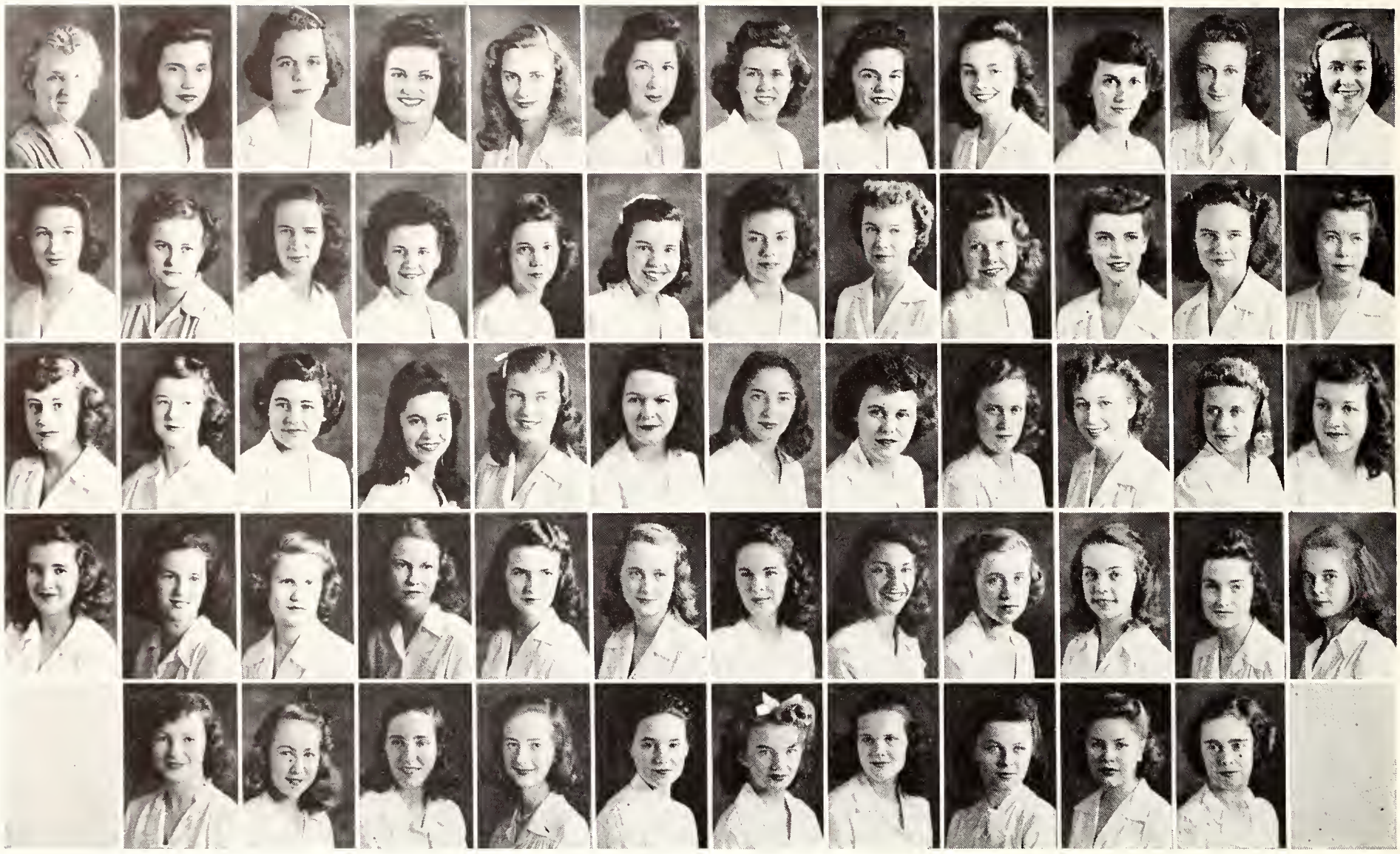

Chi Omega

FIRST ROW: Head Resident, Mrs. M. Tobias; A. Brecher, A. Collins, W. Cotton, E. Mueckenheim, J. Pentz, C. Hixson, D. Richardson. E. Rolfe, B. Stratiff, D. Wenz, M. Blocher.

SECOND ROW: D. Cox, M. Criswell, M. Damm, C. Fairman, I. Gibbons, F. Hiester, P. Johnson, H. Lawrence, M. Lighthall, E. Roberson, B. Scaife, B. Smith.

THIRD ROW: H. Spencer, J. Ward, N. Woodruff, M. Benjamin, S. Bennett, C. Bradley, V. Brooks, R. Brown, P. Cox, J. Howard, H. Line, G. Mattingly.

FOURTH ROW: L. Shaff, E. Spooner, S. Smith, A. Tompkins, P. Yonnkins, A. Bassett, A. Beam, D. Brooks, D. Copeland, M. Cowley, E. Davis, C. Eichorn.

FIFTH ROW: J. Geiss, A. Jenkins, N. Leishman, H. Phillips, J. Raybold, M. Seigert, M. Swallen, R. Swanson, R. Timkin, M. Welling.

OFFICERS:

President	WYNNE COTTON
Vice-President	ELIZABETH ROLFE
Secretary	AUDREY BRECHER
Treasurer	ANNA COLLINS

CHI O saw another super year . . . Jinx Brooks, Nan Woodruff, B. J. Smith, Jean Lane, Dotty Wenz, and Audrey Brecher sported sparklers . . . Audrey and Betty were chosen as senior editors of the "On" while "Rolfy" was made a member of the senior queen's court . . . We'll remember the Christmas party when the seniors let down their hair . . . We played big sister to the Phi Delts and the Kappa Sigs . . . Audrey Brecher and Wynne Cotton were Eta Pi's . . . Chi O's are proud of receiving the Pan-Hell Scholarship Cup.

Delta Delta Delta

OFFICERS:

President	JEAN PECK
Vice-President	LOUISE HAGSTROM
Secretary	DOROTHEA KNIFFEN
Treasurer	CAROL LEWIS

FIRST ROW: Head Resident, Mrs. D. Combs; P. Barber, A. Beisel, B. Bryan, D. Davison, L. Hagstrom, S. Harrison, J. Jones, D. Kniffen, B. Lewis, C. Lewis.

SECOND ROW: M. Loveland, J. Peck, P. Reed, S. Williams, M. Becker, D. Clymer, H. Hoffman, M. Johnson, B. Jores, J. Platt, M. Sailor.

THIRD ROW: A. Schramm, M. Stacy, M. Cleary, B. Crocker, B. Floyd, S. Johannes, E. Knapp, G. Manning, S. Nichols, O. Nitschke, J. Paul.

FOURTH ROW: L. Pears, H. Robertson, P. Roth, T. Russell, M. Simpson, C. Warren, B. Weldon, A. Wright, H. Evans, L. Hamilton, B. Hitchings.

FIFTH ROW: J. Leonard, B. Oak, S. Peterson, J. Sherman, D. Servis, P. Simpson, J. Slater, M. Smith.

ABSENT: M. Johnson, G. Mitchell, M. Harvey, B. Kimball, D. LaClair.

"A Wedding A Month" seemed to be our motto this year with Jean Rich, Phill Rosebloom, Betty Ihde, and Midgie Johnson . . . Haggie went to further heights by being senior class secretary and Eta Pi . . . We all thrilled to see Dotty C. out on the field cheering herself hoarse and June twirling her baton . . . Loud cheers were heard when Sue Nichols won the figure-skating event at Winter Carnival . . . Ollie was secretary of WAA lower house . . . Then there was the unforgetable trip to New York for Peg's wedding.

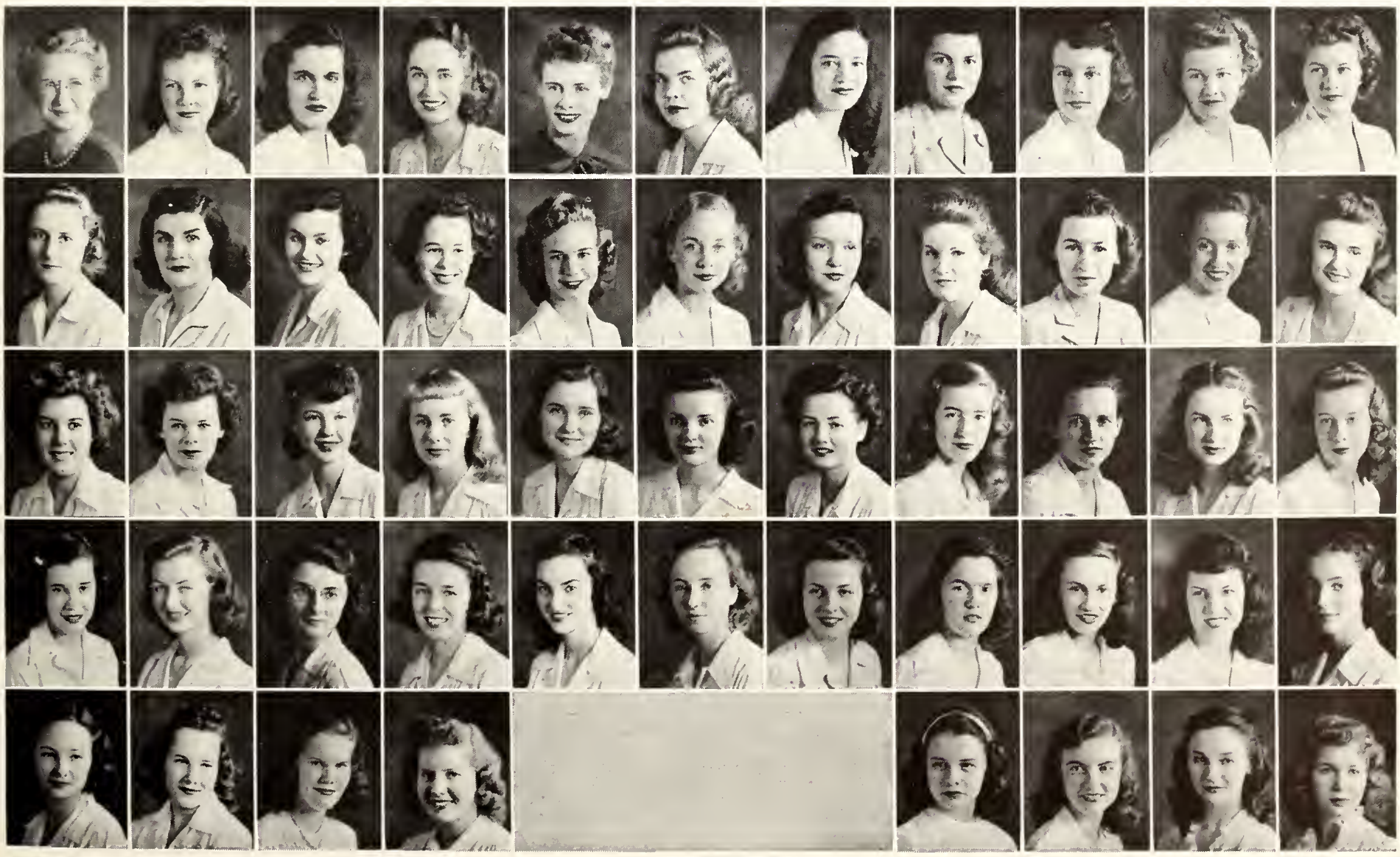

Delta Gamma

FIRST ROW: Head Resident, Mrs. A. Sisson; S. Coble, L. Fenelon, D. Fenwick, M. Holly, R. Hutchinson, J. Johnson, V. Johnston, L. Kister, J. Macduff, D. McBurnie.

SECOND ROW: S. Paxon, J. Rees, J. Robins, B. Rowe, D. Story, H. Wilcox, C. Brooks, K. Callahan, L. Coman, M. Durkee, P. Forward.

THIRD ROW: N. Johnson, E. Norton, R. Ordway, P. Parsons, J. Peggs, V. Riley, L. Veevers, A. Webster, B. Wright, N. Zercher, H. Budd.

FOURTH ROW: J. Esbenshade, J. Estabrook, S. Gray, E. Griffiths, N. Jesson, J. Wood, B. Bartlett, P. Benjamin, E. Boudreau, B. Foster, N. Fox.

FIFTH ROW: M. Healy, J. Kelly, K. McConnell, R. Ross, C. Rutty, M. Traub, E. Winney.

ABSENT: M. Rotunno, A. Sleeth, G. Schneider, B. Welch, B. Grant, B. Beauchamp, H. Hoag, B. Reed, J. Wilcox.

OFFICERS:

President	HELEN WILCOX
Vice-President	LORETTA KISTER
Secretary	JEAN ROBINS
Treasurer	ALICE WEBSTER

D.G.'s lifted anchors and sailed into another bang-up year . . . Proud of Doris Fenwick, president of Pan Hell, and an Eta Pi . . . busy Janie Macduff — chairman of campus guides, circulation manager of the "On", and on the Red Cross executive board . . . Ginger Johnston, president of Boar's Head . . . The exchange parties with the D.U.'s and the Phi Psi's were fun . . . Joan Esbenshade is our junior beauty finalist . . . to top it all, "Flea" Paxson, Helen Wilcox, and Peggy Parsons are all wearing diamonds.

Delta Zeta

OFFICERS:

President	HELEN ROUNDS
Vice-President	JEAN ALTON
Secretary	LOUISE BURCHNALL
Treasurer	LENA FERRIS

SEPTEMBER first found us hurrying back to make plans for a coming out party in our new house . . . Lena Ferris became president of Lambda Alpha Sigma, Accounting honorary, and also made Beta Gamma Sigma . . . September, the sunporch, December and bridge in front of the fireplace . . . Skiing in front on the D.Z. hill . . . Or looking for the fish pond in the front under a BIT of snow . . . Pledge Helen Pittenger joined the ranks of Air Corps wives . . . With all other events, don't forget the evening snacks in the kitchen.

FIRST ROW: Head Resident, Mrs. Edyth Snyder; J. Alton, L. Ferris, M. Kenney, L. Burchnall.

SECOND ROW: M. Calhoun, H. Rounds, V. Solina, E. Wright, A. Meagher.

THIRD ROW: L. Baker, L. Howard, B. Burchnall, B. Gore, D. Gasper.

FOURTH ROW: M. Jannette, H. Pittenger, M. Sutherland, R. Usher, G. Winter.

ABSENT: R. Clark, I. Lalonde, E. Lowrie, B. Trackey.

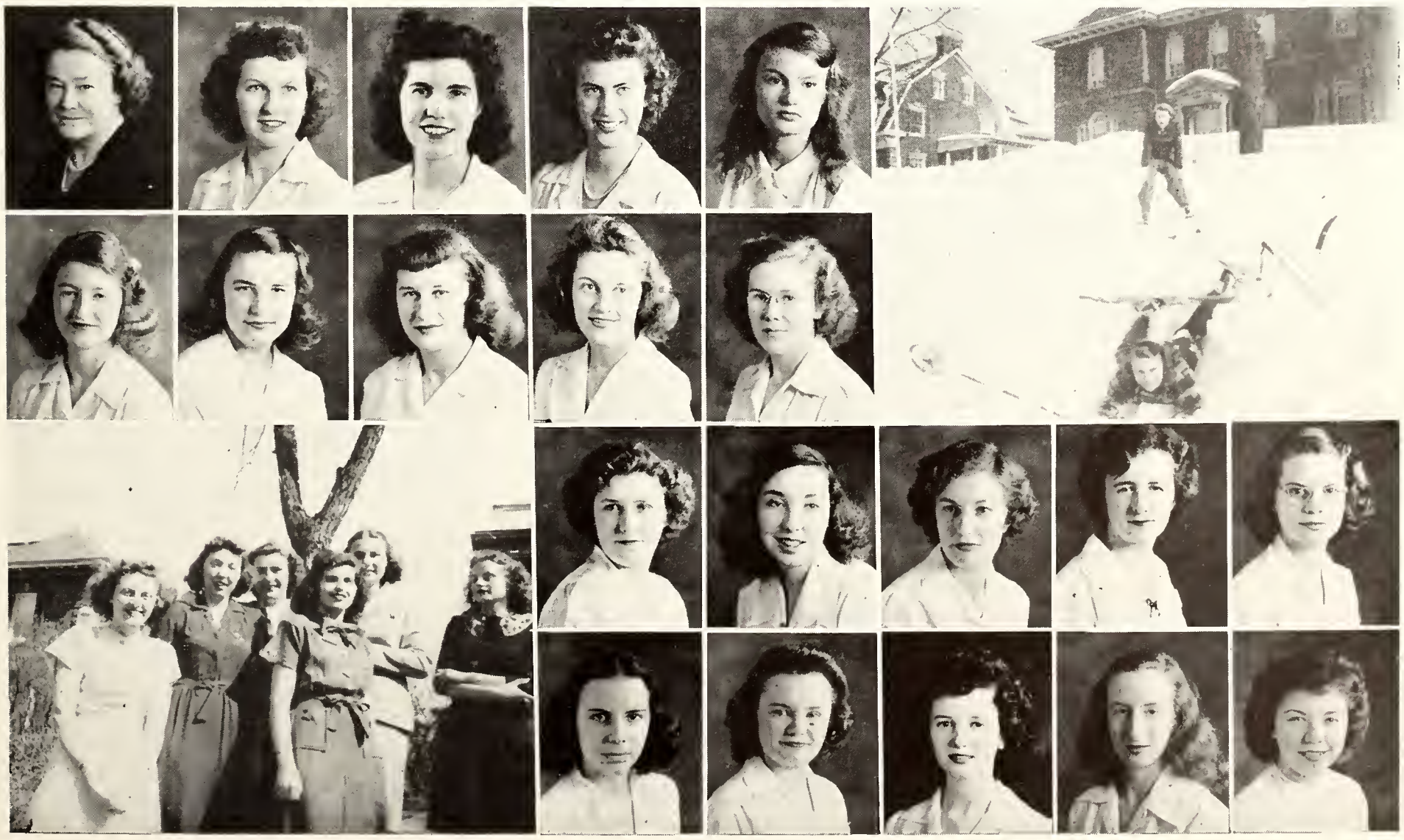

Gamma Phi Beta

FIRST ROW: Head Resident, Mrs. Charles Davidson; E. Barlow, J. Brewster, S. Fish, D. Grover, J. Harlow, S. Marlow, D. McElwain, E. Reisert.

SECOND ROW: J. Tilletson, J. Alexander, R. Bierbaum, M. Gillett, Z. Kinback, J. Kingsbury, T. Lane, S. Nettel, M. Oakland.

THIRD ROW: J. Rennacker, S. Soder, J. Barlow, P. Erskine, V. Gaylord, P. Gillette, B. Millikin, B. Morrison, S. McCormick.

FOURTH ROW: M. Toadvine, J. Bartholomew, P. Brewster, M. Cunningham, V. Engleson, N. Failing, D. Gridley, I. Grover, M. Harnden.

FIFTH ROW: J. Hart, H. McChesney, C. Muschlitz, W. Pietsch, S. Titus, P. Viets, R. Walker.

ABSENT: M. Hughes, E. Herold, M. Smith, P. Whitney, M. Ash, B. Backus, V. Backer, B. Dougherty, B. Eldridge, P. Lee, J. Simmons.

OFFICERS:

President	SARAH TARDY
Vice-President	ELEANOR BARLOW
Secretary	JEAN RENNACKER
Treasurer	MARION GILLETT

GAMMA Phi's marvelled at the two brains who made Phi Beta Kappa, Jan Harlow and Sally Marlow Tardy . . . Missed Dotty Grover and the nightly rendition of "Alice" at the table . . . Sue Fish was Senior Ball finalist, and "Woo" Gillette was one of the winners of the campus talent show . . . Enjoyed our hayride even though the wagon broke down . . . Dotty McElwain and Shirley Soder acquired sparklers and a Beta pin went to "Woo" . . . Went all-out for winter sports and ping-pong in the game room while Reezy entertained with the "Glow Worm."

Iota Alpha Pi

OFFICERS:

President	BARBARA MILLER
Vice-President	FAY SMITH
Secretary	LOIS BROOKS
Treasurer	EDITH REINES

FIRST ROW: Head Resident, Miss F. Tichborne; A. Block, L. Brooks, E. Goldstein, M. Lave, E. Reines, D. Rettig, F. Smith, H. Bernstein, S. Brandt.

SECOND ROW: Z. Cohen, M. Levine, E. Litman, E. Morvay, E. Orkoff, M. Ring, H. Secan, R. Sobelson, R. Wexler, B. Wirchlich.

THIRD ROW: P. Freeman, F. Holland, M. Krivit, S. Melletz, R. Mavoshek, G. Nottenberg, B. Schlosser, A. Schorr, M. Siegler, D. Sieden.

FOURTH ROW: A. Cohen, M. Freeman, A. Goldschmid, A. Jacabson, J. Markam, E. Rosenberg. J. Schuster.

ABSENT: B. Shapero, S. Doren, G. Feiner, R. Hurwitz, C. Lamensdorf, M. Manheim, G. Palkes, M. Rosenthal, J. Sher, A. Chaikin, L. Golderberg, D. Levitt, R. Podolle, R. Freshman, C. Hertz, C. Machanic, B. Mogol, J. Seidel.

OUR appetites keep Miss Titchborne busy juggling those red points . . . The TEP's, en masse, pinned Fay by proxy for Danny . . . We were third in scholastic standing for the sororities . . . Our two Evie's are forever dashing to the Civic for Boar's Head . . . Sunny, Estelle and Ruth H. are junior salesmen for the D.O. and Evie L. is a junior editor . . . Margie is manager of the rifle team . . . Roz W.'s punny sense of humor keeps us all amused . . . Biggest morale builders are the mailman and the long distance telephone operators.

Kappa Alpha Theta

FIRST ROW: Head Resident, Mrs. E. Smith; E. Adams, H. Alpress, C. Gifford, A. Goodfellow, M. Grow, S. Halliday, D. Hynes, E. Knapp, A. Norton, J. Street.

SECOND ROW: A. Yeoman, M. Eckel, B. Fennell, M. Hart, M. Johnson, S. Jones, J. Kendrick, M. Kimber, P. Knodel, C. Lounsbury, J. McInnes.

THIRD ROW: C. Papworth, J. Reid, E. Roach, N. Sterling, J. Stevens, M. Stewart, N. Cunningham, J. Eyerly, B. Fisher, B. Fuller, A. Hawkins.

FOURTH ROW: J. Ide, M. King, M. Langdon, D. London, J. McLusky, M. Nygaard, M. Roach, A. Tuller, B. Williams, J. Wemsley.

FIFTH ROW: M. Blanchard, C. Brush, B. Crandall, N. Guild, H. Ludington, J. McCarthy, C. McKelvy, R. Moore, H. Roleke, P. Stellman, A. Sheeler.

ABSENT: M. Adams, N. Faus, N. Hausman, M. Hegner, E. Wilson.

OFFICERS:

President	ELIZABETH ADAMS
Vice-President	ANN NORTON
Secretary	AMY YEOMAN
Treasurer	MARGUERITE JOHNSON

RISING-Rushing-Retiring . . . Thrilled at winning the Colgate poster contest for the second successive year . . . Pledge "Dede" Hegner was chosen the "Gem of the Soph Hop" . . . Misty-eyed, watched Alice become Mrs. "Goody" . . . Proud when "Nort" and Sherry joined the ranks of Eta Pi . . . Drooled at the left hand sparklers of "Roaches", "Stevie", and Carolyn . . . Eloise was picked as a member of the Senior Queen's court and Peg Stewart, the "Sweetheart of the Foresters" . . . All adding up to a year we'll never forget.

Kappa Delta

OFFICERS:

President	CLAIR DUNHAM
Vice-President	VIRGINIA SLACK
Secretary	ALICE BACKER
Treasurer	WILMA KALLENBERG

FIRST ROW: Head Resident, Mrs. Nan Reid Clark; A. Badker, C. Birtley, C. Dunham, P. Gordon, W. Kallenberg, G. Ljunglof, M. McManus, E. Moore.

SECOND ROW: I. Randall, D. Scarborough, V. Slack, B. Ahn, C. Begg, C. Badger, B. Branin, J. Crisp, J. Eddy,

THIRD ROW: T. Foley, M. Hoadley, B. LaDue, G. Molnar, M. Parce, J. Ryder, D. Snider, S. Bowles, B. Allen.

FOURTH ROW: I. Blazek, M. Flagler, M. Freeman, J. Gordon V. Hall, E. Holt, D. Irwin, S. Meyers, J. Mills.

FIFTH ROW: G. Patchett, P. Rubens, A. Crawford, E. Janos, E. Means, M. Menshon, E. Reynolds, R. Wilcox.

ABSENT: E. Northrup, V. Price, J. Walsh, P. Ball, C. Begany, H. Pedicord.

SHRIEKS of joy rang through K.D's hallowed halls when Jackie Mills won the Senior Ball Song Contest and Jean Eddie, the Senior Poster Contest . . . Heads spun trying to keep up with Jean Walsh's executive council activities . . . K.D.'s basked in the light of newly acquired sparklers of Phyl Rubens, Carol Birtly, Betty Northrop, Bev Brannin, and Ruth Wilcox . . . History was made with the stag line at the pledge formal, room-warmings, Backer's gold-fish, and Van Johnson . . . All added up to a good year.

Kappa Kappa Gamma

FIRST ROW: Head Resident, Mrs. F. Bryson, M. Carlson, A. Crowthers, G. Diekerson, S. Gilhams, L. Gray, P. Hovey, M. Kinner, M. Leydon, P. Marshall, D. Pendleton, V. Stierwald.

SECOND ROW: L. Swanson, J. Whitney, B. Wildridge, H. Bristol, M. Carlson, M. Carpenter, J. Caulfield, H. Childs, M. Coon, J. Covell, I. Gibson, J. Parmiter.

THIRD ROW: B. Sawyer, J. Steinbecker, J. Tarrant, C. VanDyke, H. Weil, M. Wiener, J. Williams, J. Yarwood, H. Aiken, S. Bamforth, H. Cagwin, J. Gustafson.

FOURTH ROW: S. Harrison, S. Hauerbach, A. Kreinheder, C. Mitchell, D. Obrecht, P. Prucha, D. Shumacher, D. Vining, M. Courtney, M. Egner, A. Evans, J. Fallow.

FIFTH ROW: C. Fisher, E. Gamble, M. Leyden, J. Lindstrom, L. Martin, B. McCann, M. Pitt, A. Roberts, G. Sargeant, S. Stover.

OFFICERS:

President	MARY KINNER
Vice-President	LOIS GRAY
Secretary	VIRGINIA STIERWALD
Treasurer	MARTHA CARLSON

PAT Hovey, Dotty Pendleton, Meg Carpenter, Ann Crowthers and Joyce Parmiter sport sparklers . . . Gaye Gray, Red Cross Head . . . Jane Tarrant was junior class vice-prexy . . . Seena Mae Hauerbach won the house bridge tournament . . . Janet Covell was secretary of Senate . . . Louise Swanson, Dotty Pendleton, and Ann Crowthers are Eta Pi's . . . Then there were the "Sing We's" sung to Helen Cagwin, Barb Sawyer, Marie Coon, and Louise Swanson, when they added a fraternity pin beside their golden key.

Phi Mu

NEVER a dull moment at Phi Mu this year . . . 2-point averages became a natural . . . Aggie was editor-in-chief of this year's On . . . Engagements were announced by Dot Lengemann and Lois Armstrong . . . Shirley E. was chosen one of the drum-majorettes . . . "Would anyone like to play Parchesi?" . . . Shaw kept the railroad in business . . . Ruth Hetzel, Jackie Pullen waited breathlessly when anyone said "Long Distance calling." . . . Phi Mu's gave their blood, helped out at the hospital and collected waste paper.

OFFICERS:

President — LORMA SHAW

Vice-President — DOROTHY LENGEMANN

Secretary — AGNES SHOFFNER

Treasurer — ELLEN MAE WATERBOR

FIRST ROW: Head Resident, Mrs. M. Hiser, D. Lengemann, L. Sargent, L. Shaw, A. Shoffner, E. Waterbor, L. Armstrong, D. Beck, J. Bigwood, R. Blixt.

SECOND ROW: M. Cook, A. Curtis, S. Entwistle, R. Hetzel, L. Hill, M. Hinman, M. Kuch E. Lewis, M. MacDonald, E. Manion.

THIRD ROW: M. Millard, D. Ohlerich, M. Price, P. Faerber, J. Pullen, M. Ruger, A. Bodie, M. Brown, M. Clark, J. Dwyer.

FOURTH ROW: D. Huller, M. Kelleher, P. Latimer, P. Pachard, S. Ritz, A. Shoffner, A. Bentley, M. Bradley, B. Braim, B. Christy.

FIFTH ROW: D. Hatch, E. Hughitt, B. Hunt, S. Johnson, C. McCarthy, J. Mott, C. Ryan, E. Thompson.

ABSENT: N. Campbell, D. Holmquist, J. Jones.

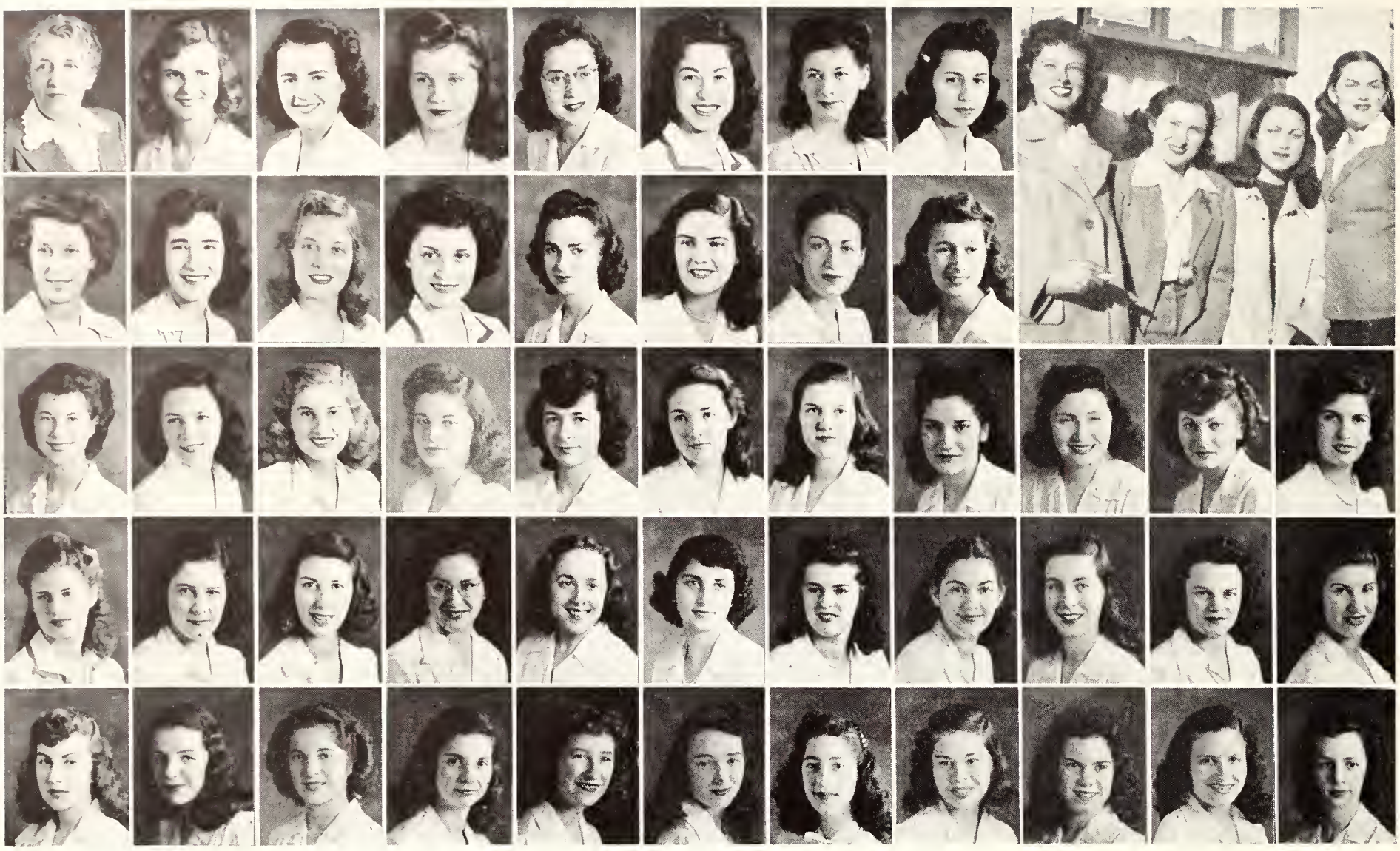

Phi Sigma Sigma

FIRST ROW: Head Resident, Mrs. E. Hope; A. Fertig, I. Ginsberg, J. Greenblatt, A. Gwirtzman, M. Harrison, C. Hennick, R. Kaleheim.

SECOND ROW: B. Katz, C. King, E. Lochmeyer, G. Orlian, M. Rosenberg, M. Stein, D. Wolshin, M. Ehrenreich.

THIRD ROW: J. Jacobs, A. Lavine, E. Levy, M. Mirken, P. Schindel, A. Schwartz, E. Tashof, R. Wiener, N. Beckenstein, B. Chock, B. Cohen.

FOURTH ROW: R. Engel, J. Friedman, C. Frieman, F. Goldstein, M. Gwirtzman, H. Lewis, J. Sapowitch, L. Sauber, E. Schiff, E. Shedlin, S. Stone.

FIFTH ROW: R. Banman, E. Cantor, E. Greene, F. Klein, F. Lewit, J. Miller, M. Reeder, B. Rittenberg, F. Solomon, B. Tafeen, R. Ullman.

ABSENT: H. Kroll, R. Flomenhaft, N. Kein, F. Land, M. Lincoln, R. Ohm, E. Ruthberg, J. Wahrman, B. Lewis, J. Shimberg.

OFFICERS:

President	IRMA GINSBERG
Vice-President	CORRINE HENNICK
Secretary	MARY ROSENBERG
Treasurer	MILLICENT HARRISON

WE bid "We'll-be-seeing-you's" to Phi Betes Irma, Corky, and Rita . . . Sang husky welcomes to fresh talent and sparkling laughter . . . Favorite sport of Archon Phyl and Doris is shining their diamonds . . . "Linda Mujur" rhumba'ed unceasingly . . . Betty sported Zeta Phi Eta ribbons and Esme's cartoons rocked forth from new fashion magazines . . . Audanne kept us on our toes with the latest vocabulary impossibilities and "Mom" Hope, true to form, became our Queen of Hearts when exam time became hot chocolate time.

Pi Beta Phi

OFFICERS:

President	LOUISE HOGG
Vice-President	CLAIRE HASWELL
Secretary	BARBARA WILLIAMS
Treasurer	GLORIA NEWTON

FIRST ROW: Head Resident, Mrs. R. Common; K. Chalk, G. Crane, I. Ennis, C. Haswell, B. Kimmey, J. McDougall, N. Moore, G. Newton, B. Williams, C. Belt.

SECOND ROW: H. Bolton, P. Buttner, J. Donst, D. Gero, L. Haynes, D. Rowe, M. Spence.

THIRD ROW: R. Stahl, P. Stone, D. Stroud, M. Tincher, J. Williams, M. Adams, E. Avery.

FOURTH ROW: P. Bolton, B. Brett, P. Bronwer, G. Bubie, J. Carey, K. Holt, B. Johns, J. McDermott, E. Phillip, M. Reed, A. Ruby.

FIFTH ROW: N. Thompson, P. Marshall, C. Bradley, B. Brunns, H. Flagg, R. Gagas, B. Hanson, G. Harter, R. Hettinger, B. Rief, P. Fillins.

ABSENT: L. Hogg, E. Keller, J. Kennedy, E. True, C. Cole, B. Cleveland, P. Pierce.

Pi Phi's had a gala year combining fun, romance and studies . . . Stoney was president of Flint and Feather and WAA swimming manager . . . Welcomed Mrs. Common, our special housemother with open arms . . . Ellison was honored with the Junior Prom chairmanship . . . We'll long remember the coffee and sandwiches we had at the house after the Senior Ball, our successful pledge dance, entertaining the Phi Delts on Thanksgiving, and last but not least, Poo Foo, our mascot.

Sigma Kappa

FIRST ROW: Head Resident, Mrs. F. Williams, A. Bickford, J. Bolton, M. Caras, P. Chatfield, C. Fassett, J. Heimlick, B. Huber, R. Krom.

SECOND ROW: W. Tallman, B. Tracy, L. Wilkie, H. Bishop, G. Brow, H. Dorman, G. Hammett, C. Harris, B. Knudsen.

THIRD ROW: E. Link, J. Morse, B. Otto, L. Parmalee, F. Pike, S. Witham, R. Wittkuhns, B. Baderman, A. Craig.

FOURTH ROW: S. Dagostino, M. Fassett, M. Johnson, R. Lockwood, J. Lucas, R. Rausch, V. Vassos, E. Voderburg, J. Ambrose.

FIFTH ROW: P. Crosby, P. Doyle, J. Harp, M. Holbrook, M. Liddle, J. McQuaid, B. Morse.

ABSENT: M. Baum, F. Bolton, C. Crane, S. Dickinson, R. Dunham, D. Farrott, J. Griggins, R. Kusner, G. LeVee, M. Taylor, G. Virginia, C. Woodford, S. Woodford.

OFFICERS:

President	PRISCILLA CHATFIELD
Vice-President	BILLIE HUBER
Secretary	RUTH KROM
Treasurer	LOIS PARMALEE

WE'LL always remember digging ourselves out of 96″ of snow . . . Willie, the pup, became an active member . . . Hazel Dorman juggled figures as Pan-Hell treasurer . . . The political front had manager Gloria Hammett to deal with . . . Weddings caught up with Sunny Coyne, Jan Bolton, and Elsa Heney . . . Bob and "Dyke" kept the long distance wires humming to Billie Huber and Carla Fassett . . . While Mim Johnson's fiance was right here and Gret LaVee's kept the postal service flying.

Theta Phi Alpha

OFFICERS:

President	JEAN NORTZ
Vice-President	MARY LONERGAN
Secretary	EMILY VIDOR
Treasurer	KATHERINE GRIFFIN

FIRST ROW: Head Resident, Mrs. K. Harty; V. Baker, B. Brown, E. Curtin, B. Delmonico, B. Dooley, M. Goodjon, K. Griffin, M. Kennedy, C. Kling, M. Lonergan, I. Marvin.

SECOND ROW: E. McGinnis, J. Morris, J. Nortz, S. Sullivan, E. Vidor, R. Best, A. Brennan, E. Costello, A. Dooley, J. Kummerle, V. Salisbury, K. Touhey.

THIRD ROW: J. Roche, P. Bowers, A. Broderick, M. Collins, C. Conway, M. Davis, P. Farley, J. Griffin, M. Hand, P. Hoag, R. Keefe, P. Neffinger.

FOURTH ROW: S. O'Byrne, P. O'Connor, R. Quinn, G. Ryan, M. Brennan, R. Burke, P. Day, V. Dayle, A. Dwyer, B. Harvey, P. Healey, D. Keane.

FIFTH ROW: M. Mangin, A. McCormick, M. McCrossin, J. Mitchell, J. Rogan, G. Shultz, C. Spencer, A. Waterbury.

ABSENT: M. Clark, B. McGarr, P. Gordon.

THETA Phi's were proud of Emily Vidor, Queen of the Senior Ball and Typical Senior Coed . . . Cheers were louder than ever with head cheerleader Mary Lonergan . . . Jean Nortz has a seat on WAA board . . . Diamonds are the thing with Joan Kummerle, Pat Hoag, Mary Lonergan, Betty Delmonico, and Jane Dunnington . . . We're still puzzled by Connie Kling's mysterious fan mail . . . Bid Rosemary "More Fun" Moore "Good-bye" in December . . . Theta Phi's will never forget our new chaperone, Mrs. Harty.

Zeta Tau Alpha

FIRST ROW: Head Resident, Mrs. D. Richmond; R. Brooker, E. Buckbee, M. Clair, M. D'Amore, R. Flannery, N. Frederickson, J. McKane, M. Beehner.

SECOND ROW: E. Burditt, D. Dolphin, D. Frick, M. Wilson, B. Artz, R. Maslow, L. Rittenhouse.

THIRD ROW: N. Safford, J. Vanderpool, G. Wiggin, M. Atwell, E. Brookind, E. Clark, J. Colburn.

FOURTH ROW: N. Flanning, M. Halloran, B. Kes, E. McKee, V. McNeill,, B. Manness, J. Rome, P. Wycoff.

ABSENT: K. Gault, E. Shulte, J. Dillenback, M. Dungan, R. Renkis, D. Strickland, M. Babcock, M. Betsinger, J. Goodall, D. Hotopp, J. Kelly, A. Lane, M. McCahill, R. Manson, E. Vouklizas.

OFFICERS:

President	JEANNE McKANE
Vice-President	RITA FLANNERY
Secretary	MARJORIE BEEHNER
Treasurer	MILDRED CLAIR

AT Zeta Tau Alpha, we've had a very busy and interesting year . . . In the social light were the open house after the Cornell game, our formal pledge dance, October 28, and a Parents-Zeta buffet supper, November 5 . . . We attended "The Skin of Our Teeth" in a body and on December 11 held our annual Zeta Christmas party . . . We began redecorating our house and have big plans for the future . . . Our best wishes go to our seniors who, we know, will find happiness and success in their chosen fields.

A Delta Any Day

Dear Lee Crisp -
The summer has been terrif with you kid
I'm glad it's not all over - Don't ever grow up.

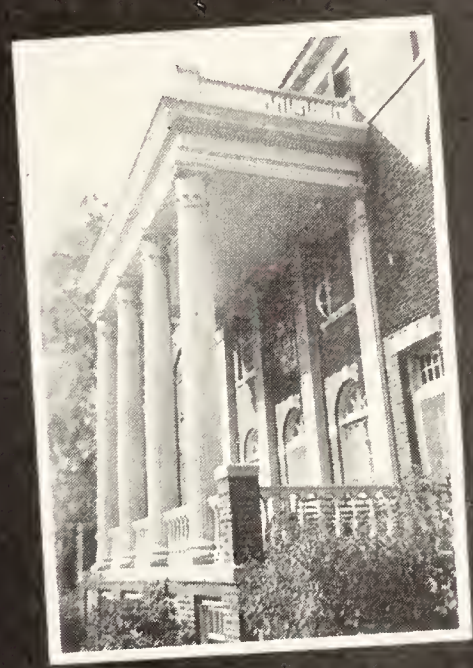

Kappa Kandids

SYRACUSE
SYRACUSE

OUR BATTLERS

Majorettes interpret V for Victory

Wasn't it great?

Colgate

Theta's prize winner

Gem of the Soph Hop

But we had our revenge

Week-end

1870 - 1945

Football

Coach Ossie Solem

BILL Orange returned to Archbold Stadium this fall after a year's absence from intercollegiate sports. Coach Ossie Solem started his seventh year as the Orange mentor with an untried team wholly lacking in college grid experience. But it was not long before the Hillmen proved that Syracuse had a ball club on the field. Outstanding play by Baysinger, Acocella, and Merkle was evidenced early in the season. UP sports writers awarded tackle Jeff Hustis honorable mention on their mythical team. Eddie Dolan, stellar left back, received honorable mention on the UP All-East roster. Constantly muddy conditions failed to keep the Hill eleven from chalking up a successful season for themselves and for football-starved fans.

William G. Boelter, Backfield; Ossie Solem, Head Coach; Reeves H. Baysinger, Line; and Robert E. Lannon, Ends.

Jeff Hustis

Bob Hilfinger

Top row: W. Boelter, Backfield; R. Lannon, Ends; Baysinger, Flannelly, Hilfinger, Regensburger, Cohen, Epstein, Alger, Hustis, Dolan, Spicer, Borras, R. Baysinger, Line; O. Solem, Head Coach. ***Second row***: Daniels, Acting Student Manager; Acocella, Kittle, Conron, Sullivan, Beaty, Raitz, Grossman, Coughlin, Grimm, Arquitt. ***First row***: Consentino, Broderick, Carroll, Rice, Galaska, Carlson, Merkel, Barnes, Barradas.

Cornell on way to score

CORNELL Fresh from their 13-6 victory over Sampson in a closed game, the Saltine Warriors opened their season on September 23 under the Archbold arc-lights with the Big Red from Cornell. With Paul Robeson's end sweeps and the fleet running backs, Dekdebrun, Accorsi, Drogin and Scherr setting the pace, Cornell led the battle right up to the final whistle. The Reds rolled up a net gain of more than 400 yards and collected 20 first downs for a 39-6 win.

Undaunted by the high-scoring Cornell squad, the Orange fought back on almost even terms in the second half. Three perfectly-executed Baysinger-toAcocella aerials clicked for the lone Hill score in the third quarter. The rest of the game belonged to the Red team.

COLUMBIA On October 7 the team travelled to the "Big City" to meet Columbia. In the first 13 minutes of play the Orange Kids dominated the play, keeping the Light Blue within their own 30-yard stripe and taking the ball deep into the Lion's territory. But, after a Syracuse fumble, Columbia marched on to win a 26-2 victory. The two points were made as the entire Orange forward wall surged through to block a kick. Booming off the chest of John Weiss, the ball bounced out of the end zone for a safety. Just before the final whistle, Orange tosses moved the team way down in Columbia's ground, but a fumble ended the drive. Statistics show that Syracuse was tops in first downs. Net yardage, rushing and passing, was copped by the Lions, who had 261 to Syracuse's 222.

Carlson

Merkel

Conron

LAFAYETTE Playing on a mud-soaked field, the Orangemen turned in their finest form of the year as they rolled up five touchdowns against the Leopards of Lafayette on October 14. Surprise-starter Mac MacConnell's off tackle slants and end runs softened up the Lafayette line for Bucky Buchsbaum's stampeding power plays.

Just as fumbles cost the Hillmen early leads against Cornell and Columbia, breaks gave them their first two touchdowns in this game. Safety man Eddie Dolan scooped up a Lafayette punt on his own 18 and thread-needled his way 82 yards for a touchdown. Baysinger added his second placement to Dolan's score, making the final score, 32-7. With MacConnell, Abdo, Cohen and Kittle doing most of the ballcarrying, the Orange amassed a total of 361 yards gained.

TEMPLE Fresh from victory over Lafayette, a fighting Orange eleven outplayed Temple's heavy weight gridders in a nightmare of wind, rain, and mud in the Quaker Town on the 21 of October, only to wade off the field with a 7-7 tie.

Outweighed by a 14-pound average, the Syracuse line turned in one of its finest performances in spite of the difference in weight. Tackles Jeff Hustis and Vic Merkle center Bob Conron, as well as Base Baysinger and Rudy Consentino played the full 60 minutes.

The second and third quarters were fairly even with the Solem men stopping the only serious Temple threat on their 4-yard line. Biggest chance for the Orange came when Consentino, trapped 10 yards behind the line, outran everyone but safety man Jim Wilson who shoved him out of bounds.

Weiss

Acocella

Mud and rain didn't stop Bill Orange

Penn State trampled us

Baysinger

Cohen

Consentino

PENN STATE November 4 saw the Penn State eleven inflict the heaviest loss of the season on the Orange squad. Aeriels accounted largely for the Nittany Lions' rolling up the largest score in the history of the two schools — 41-0.

The Hillmen's only threat came in the first quarter when Hilfinger blocked a punt on the State 40. A Dolan pass on a third down netted 15 yards. With two to go for a first down, Baysinger punted over the goal line ending any Orange attempt to gain the lead.

BOSTON Hard-fighting Hillmen suffered their third defeat of the season at the hands of Boston College on October 28. The first period was little more than an exchange of punts with neither team able to make headway. Ten minutes before the half and on the third down Buzz Buchsbaum, after failing to complete two passes, crashed over for the tally. Then Boston settled down to the business of winning, and in seven plays, marched 75 yards to a touchdown.

Receiving the kickoff, Dolan, aided by excellent, blocking, eluded Boston's backfield, outstripped their safety men, and crossed the goal line for the final Orange score. At the half the score was 12-6 in favor of the Hillmen.

Reardon recovered a Syracuse fumble on the Orange 30. A 26-yard pass set the final touchdown of the day, leaving the Saltines on the short end of a 19-12 score.

COLGATE Ossie Solem's underdog eleven rolled up a history-making score against Andy Kerr's squad — 43-13. After the Raider [illegible]eived, then kicked out of bounds, the Hill[illegible]de a first down on the Colgate 27. T[illegible] brought only one yard. Then Dolan [illegible] plunged over for the first Orange tou[illegible].

Next Hilfinger charged through to block Behrens' punt. Acocella caught it and ran it 30 yards to score again. Then Treichler, Colgate back, grabbed a pass and tore 60 yards for a touchdown.

From Colgate's short kick-off it was Dolan for 14 yards, Consentino for 15, a Dolan-to-Baysinger pass, then fullback Dolan was over. The next kick-off brought the ball back to the Colgate 47. Here Dolan intercepted a pass and took it 55 yards to score. In the second half the Orangemen marched to the Red 10 where Dolan threw to Hilfinger in the end zone. The placement was good.

The next kick-off brought a score from a 95-yard runback by Treichler, Colgate back. The last two scores were made by Cohen from the 8 and Kittle from the 4-yard line.

Dolan, hero of the day

Syracuse 43 – Colgate 13

Baysinger reverses field and races towards goal

Coach Lew Andreas

Basketball

THIS winter basketball was resumed after a year's absence from intercollegiate sports. The Orange team, made up entirely of freshmen, possessed power and speed, but lacked experience. The squad started out with a bang, winning five games in succession, then slipped, to drop seven of eight games. Although losses were frequent, the spirit of the men was not dampened. The men played a good all-around game, fighting each one through to the end. Many of this year's squad will return next year.

Intra-mural basketball was popular among fraternities and living centers. The Phi Ep basketeers copped the title. Named on the Daily Orange all-star team were Don Smith, John Williams, John Clair, Jay Rabinowitz and Norm Blass.

First row: Rosen, Acocella, Hennemuth, Dickie, Miller, Luciano, Wilson. *Second row*: Baysinger, Consentino, Paul, Ludka, Sullivan, Renzi, McIntyre.

Rochester–Syracuse

AFTER a 13-day layoff, Andreas' squad tackled Rochester's Rivermen in the Flower city. Two sensational shots by Bill Hennemuth in the last minutes of play earned the invaders their fifth straight win, 44-42. The wild see-saw battle saw the score knotted eight times in the last half. With eight seconds to play, Hennemuth received a pass and tossed the ball in, sewing up the game. Jan. 24: Paced by the sterling play of long John Ludka and Stubby Miller, the Piety Hill quintet snapped a five-game losing streak, whipping Rochester University 47-45. The Orangemen forged ahead in the early part of the first quarter and were not headed until the closing seconds of the third stanza when Rochester captured the lead, only to lose it in the closing minutes of play.

We won both games

The long and short of it

Score Board

Home Games:		SYRACUSE	OPP.
Dec. 6	Cortland	47	29
Dec. 9	Hobart	55	51
Dec. 20	St. Lawrence	63	37
Jan. 17	Colgate	52	55
Jan. 24	Rochester	47	45
Feb. 12	Cornell	33	38
Feb. 21	Temple	31	49
Feb. 24	Sampson NTS	45	43
Feb. 28	Canisius	46	52
Field Games:			
Dec. 15	Cortland	49	31
Jan. 3	Rochester	44	42
Jan. 6	Temple	33	62
Jan. 10	CCNY	42	48
Jan. 13	Sampson NTS	28	49
Jan. 20	St. John's	35	56
Jan. 27	Cornell	25	27
Jan. 31	St. Josephs	37	45
Feb. 10	Canisius	45	58
Feb. 17	Colgate	35	44

Stubby Miller

Hobart Contest

Hennemuth, Dickie, Ludka, Consentino, Miller

WITH speed and power, the Temple Owls swept to a hard-earned 49-31 victory over the Orange five. The Philadelphians averaged 6′2″ each and boasted of playing together for two years. There was a brief exchange of blows in the last quarter — no casualties. Following the first five minutes of the game, the Owls held an 11-0 advantage. The top-notch Temple Owls had previously defeated the Syracuse Orange quintet 62-33 on January 6.

SEEKING their 13th win, Sampson's undefeated hoopsters had no trouble overpowering the Orange quint 49-28 in a lop-sided contest on the Blue jackets' home court. The last two periods saw the Orange match the sailors point for point until the final ten minutes when the superior Sampson subs put on the heat. The only bright spot in the Syracuse loss was the hard-driving play of Guard Stubby Miller. In a return match, the Orange avenged their defeat 45-43.

LED by the skilled shooting of Fred Dair, Colgate's Red Raiders, in a fast second half comeback, nosed out Lew Andreas' Orange quintet by a 55-52 margin in a thrill packed game before 1,500 fans in Archbold gym. Although the home squad was still leading at the half 22-18, the Hamiltonians took command in the final stages of the second half and with a minute left to play, Wallace and Dair popped a lay-up to give the Maroon a last second tally and the game.

SYRACUSE bowed to a victorious Cornell quintet by a 38-33 score February 13. Although the Redman led from the first minute of play, the Orange kept threatening until the last eight minutes, when the visitors put on a concerted drive to sew the game up. Pacing Cornell with 15 points was Irv Alterson, followed by Big Ed Peterson. Taking scoring honors for the Orange was Hennemuth who sank 12 points. The Redmen won a return engagement 27-25.

Women's Sports

Women's Athletic Association

WOMEN'S sports were popular throughout the year . . . Fall activities started with the largest turnout in several seasons for archery, riding and tennis . . . A new "Swim the Atlantic" contest was organized for living centers . . . Other inter-house competitions were bowling, won by Pi Phi, and basketball, taken by AOPI . . . Inter-collegiate sports were rifle, bowling, and swimming . . . Coeds invaded the men's gym for the spring sports fest where block S letters were awarded juniors and seniors for outstanding participation in intramural sports . . . Swede Swanson received the senior blazer . . . The annual WAA banquet took place on April 4 at Drumlins where the incoming officers were installed.

President Swede Swanson

We're only kiddin'. Syracuse hasn't come to this yet.

Softball

Hockey

Modern Dance

Tennis

Riding

Rifle

Basketball

Skiing

Alpha Phis win with Olive Oyl

Recognize anyone?

Winter

Zebes are awarded all-around cup

Snow beauties

Carnival

Annual Sno-Ball

Pretty Peg O'Connor and her court

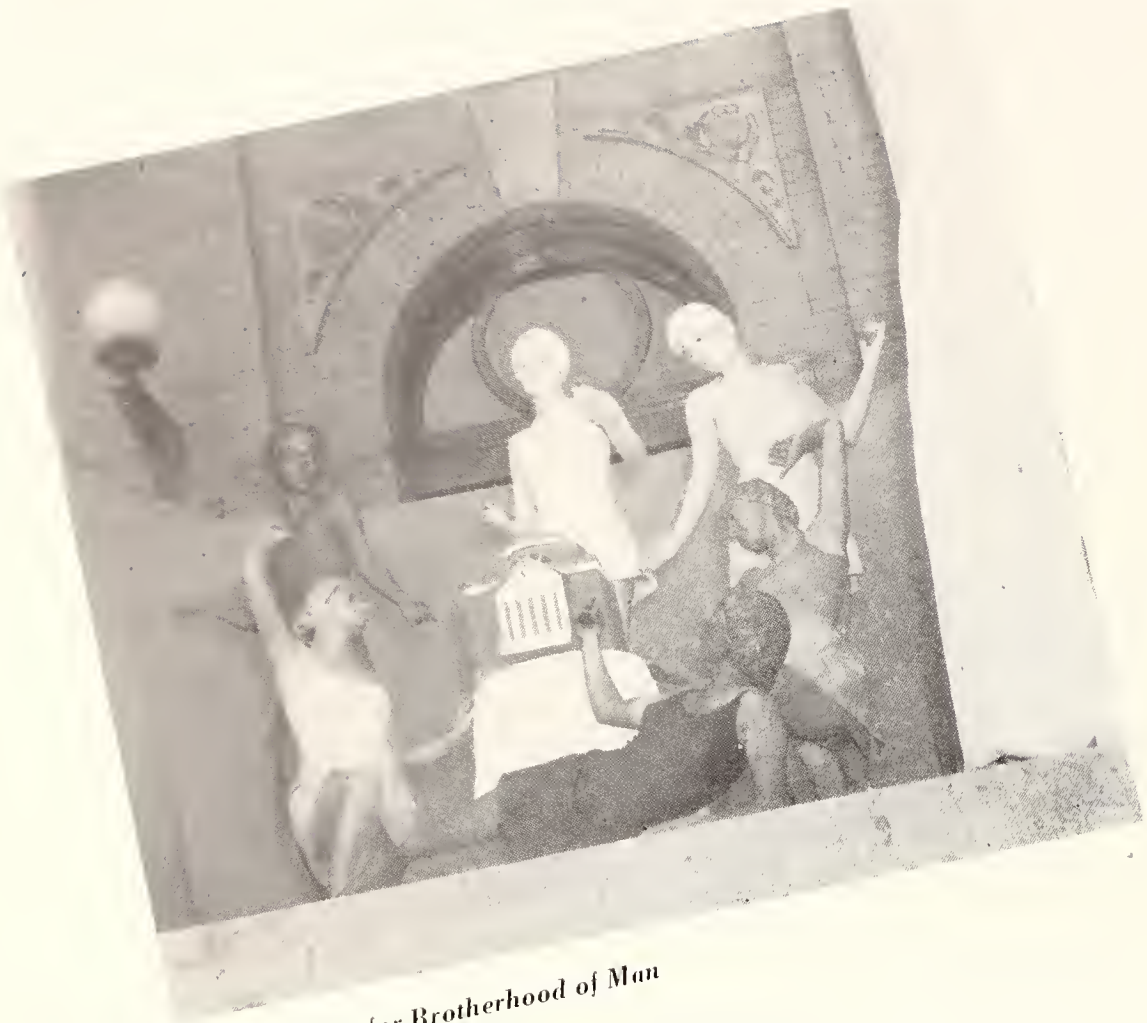

Phi Mu's hope for Brotherhood of Man

Pageant depicts history

Jean Brown, sophomore leader

Spring

SAE's accelerated program

Queen and court reign at pageant

Week-end

Peck II receives scholarship cup

Lovely Elsie Jane Haft

SPRING CAME

SALTINE SUPPORTERS

Forester's Brawl

Dance Deluge

Open houses in vogue

Sweethearts all

Our Advertisers

Years of experience in satisfying Syracuse students is behind each of these merchants.

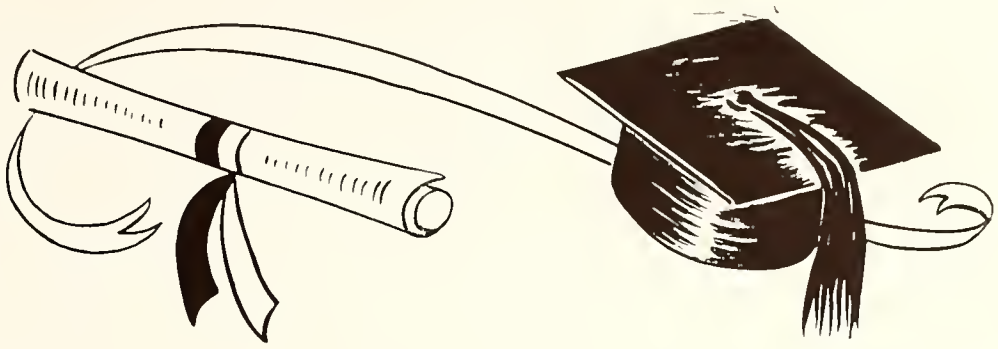

In Remembrance of . . .

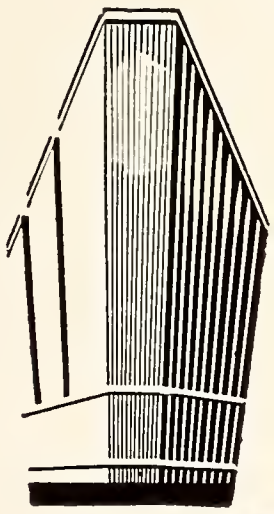

THINGS PAST

YOU'LL REMEMBER . . . bull-sessions at midnight — "eight o'clocks" you didn't quite make — first signs of spring on the campus — parties after the Colgate game — cramming for that tough final — and of course, dancing with your favorite date at the Senior Ball in Hotel Syracuse.

YOU'LL COME BACK . . . to the scenes of your college days and to Hotel Syracuse. You'll enjoy spending a weekend at Hotel Syracuse, dancing again in the Persian Terrace and talking over old times in the Rainbow Lounge.

James F. Gilday, '25, *Mgr.*

HOTEL SYRACUSE

Attractive Sue Fish, Gamma Phi, chooses a Witherill's two piece dressy wool suit to model. Her companion Mildred Jordon, Social Chairman of Woman's Student Senate, wears a Sheltand classic boxcoat of brown and white check.

Witherill's specializes in clothes of the classic correctness demanded by discriminating co-eds.

For Smart Apparel, It's

WITHERILL'S

SYRACUSE'S OWN STORE

Right here
"on the hill"

THE ORANGE CAFE

for the
Boys from Syracuse
for the best in
Food and Beverage

Meet your friends
at the

ORANGE

721 South Crouse

These cadet nurses stand in front of their future School of Nursing Building, now in construction by

EDWARD JOY CO.

Contractors

125-133 Market Street
301-305 East Washington Street Syracuse, N. Y.

FOR THE MOST OF THE BEST

The $64 question —

Where do you go? The answer is obvious — the Spa, the newest and most popular place on campus.

THE SPA

FOR THE ATMOSPHERE OF HOME

We come closest . . .

Friendliness and service — and the delicious meal you've been waiting for, at the price you're looking for.

THE VARSITY

For Your English Bone China

Call At

CROCKER'S CROCKERY

443 S. Warren Street

Phone 2-4623

It's Chow Mein

At LITTLE CHINA

For that Special Dinner

109 West Jefferson St.
(Just off Salina St.)

Telephone 3-9351

THE ORANGE PUBLISHING CO., INC.

D I A L

PRINTING

PUBLISHING

4-1790

The Print Shop
On The Campus

922 IRVING AVENUE

Syracuse, N. Y.

Young Sophisticated

DRESSES

You will find a small but highly selective group of dresses for the junior figure at Helmer's . . . dresses that depend on subtle line and color for youthful sophistication.

Helmer Inc.

430 South Warren Street

Coeds and their dates enjoy the friendly collegiate atmosphere of the Old Syracuse Room.

F. C. Eddy, *Manager*

JEFFERSON CLINTON HOTEL

A Lebis Hotel

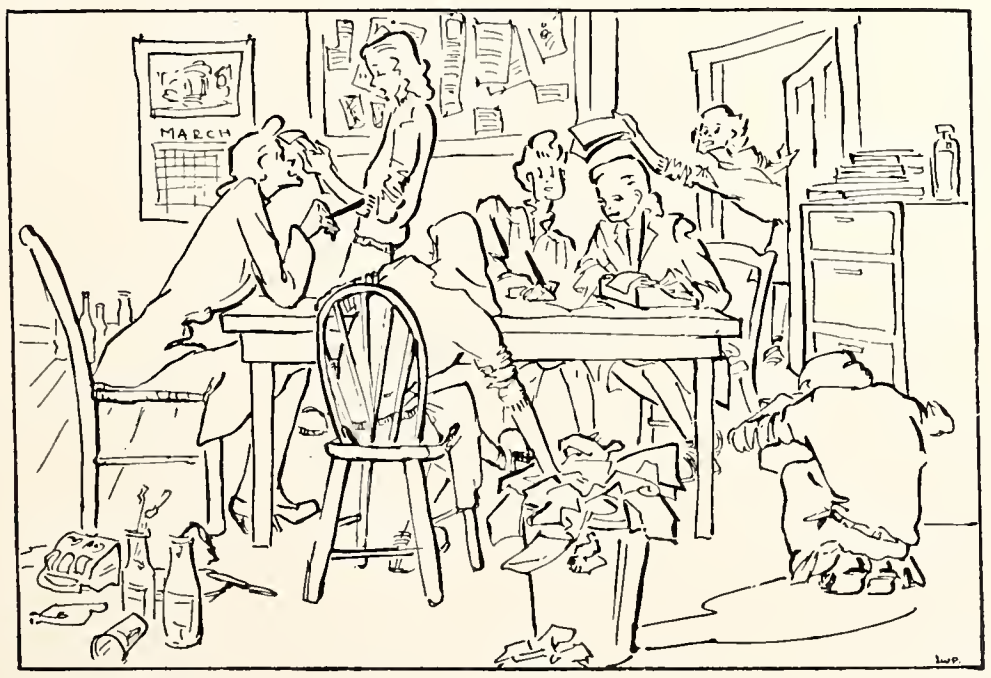

Showing What Little Girls are Made of . . .

Pigtails, pearls, and powder puffs . . . and the ability to put out a campus daily that's still tops in any man's language.

The Daily Orange gives complete coverage of the university scene and reaches the heart of the famous college-military market — good news for students, alumni, servicemen, and advertisers alike.

. . . Loyal To Thy Memory

Just because you're leaving "The Hill," is no reason why you should lose contact with your undergrad friends. The Syracuse Daily Orange, which meant so much to you in college, will mean even more to you now.

Order Your Subscription Now!

Send us your name, address, and the length of time you want to receive the Orange, and your subscription will start immediately. Our rates are extremely reasonable — only $3.00 a year or $1.75 a semester.

SYRACUSE DAILY ORANGE

Yates Castle

Syracuse, N. Y.

SYRACUSE

COCA-COLA Bottling Company

1290 W. Genesee Street

Bottled Under Authority of the Coca Cola Company

The Faculty Reviews the Gay Nineties

Syracuse University's

75th Anniversary

and

THE COSMO'S

25th Year of Service

M. LEMP

Jewelers and Opticians

123 So. Salina Street

The Yates

SYRACUSE, N. Y.
OPPOSITE CITY HALL

Syracuse Coeds enjoy a finely prepared meal in our newly remodeled Dining Room.

ROOM RATES
Single
$1.25 up
Double
$2.50 up

FRED G. POPP, Proprietor

BUY

War Bonds

and

Stamps

★

KELLEY BROTHERS

Coal Merchants

Romantically Yours

by

Doris Dobsan

Jane Macduff, popular Delta Gamma, models a dress with petal scallopped neck-line and cap sleeves, done up in a sheer print accented by a satin sash. $10.95

EDWARDS JR. SHOP

A Campus Highlight . . .

This smart white wool jacket, around which to build your wardrobe, is modeled by Jean Rennacker, Gamma Phi Beta, a finalist in the Junior Beauty contest. With it she is wearing a skirt of chartreuse and brown plaid on a white background.

Always popular on campus are the jackets and blazers of all colors, featured in the Dey's sport shop — You wear them with pride and satisfaction.

DEY BROTHERS

401 SOUTH SALINA STREET

AL MARKOWITZ

Syracuse's Leading Florist

212 East Fayette Street

Open Daily—8 A.M.—8P. M.
Sundays & Holidays
8 A.M.—5 P.M.

Phone 2-0396

Compliments of

Burnett Pharmacy

701 S. Crouse Ave.
Corner Adams St.

"The Student's Drugstore for over 18 years."

GREETINGS FROM

Your Perennial Host

★ ★

MEYERS BRASS RAIL

335 S. WARREN ST.

★ ★

Opposite Hotel

Onondaga

Editors have classes, too!

When you want super clothes with ultra smartness, you naturally come to Flah's new

JUNIOR COLONY SHOP

THIRD FLOOR

A complete shop, devoted particularly to the college miss to give her the privacy and exclusiveness she seeks when shopping. Junior Colony fashions are tops in style and quality. You can depend on finding clothes that are really different, created with the ultra smartness you demand.

Flah's

419 S. SALINA ST.

Sealtest

ICE CREAM

NATIONAL DAIRY PRODUCTS CORPORATION Sealtest System

Clothes for the

COLLEGE SOPHISTICATE

THE

DARLING SHOP

"See you at the Corner Store"

. . . the refrain heard all over campus. Come and have a coke with your friends — sit around and chat in a comfortable atmosphere.

Buy your books, stationery, and art supplies from us here too — everything you want and at moderately low prices.

THE CORNER STORE

In

SYRACUSE

It's

GARZONE'S

Glamour hits the campus at Rushing parties

Skiing at Sandy Creek

Lovely Prelude to Happiness!

GENUINE-REGISTERED

Keepsake

DIAMOND ENGAGEMENT RING

Engagement and Wedding Rings 287.50
Engagement Ring Only.....225.00

See our other famous genuine registered Keepsake Diamond Rings in a wide range of prices, but all of traditional Keepsake quality.

LISSON'S

Authorized Keepsake Jeweler

486 SALINA ST., SYRACUSE, N. Y.

For All Occasions

June Paul wears a brown and white checked wool suit . . . so suitable for campus affairs. These simple lines show fashion and quality.

Leonora Pears looks chic in a black crepe dress, and hat tied with a veil. Chappels gives you the suitable clothes for all occasions.

Chappells

John Weiss, co-chairman of the Winter Carnival, and Doris Fenwick, President of Pan-Hell purchase supplies at the University Bookstore. For forty years students have been patronizing the Bookstore for books and other accessories to learning.

THE UNIVERSITY BOOK STORE

INSURANCE

SERVICE

of

Dependability

Since

1908

THE BRUNS INSURANCE CO
SYRACUSE, N Y

A. C. Deisseroth '21
President

Drugstore

on

The Hill

YOUNG'S
COLLEGE PHARMACY

801 S. Crouse

THE
CLEANETERIA

167 Marshall St.

Cash and Carry

Phone 4-6900

the addis co.

For You Who
Like Classic Clothes

For many years, The Addis Co. has helped the Syracuse coed to be smartly dressed. Whether she was desirous of more sweaters, a tailored top-coat or a pretty-pretty evening gown . . . The Addis Co. was her destination.

To you, who are a new career . . . remember, the more classic your wardrobe, the richer your accessories, the more distinctive you look . . . the more successful you'll be.

THE

C. W. McNAIR

NURSERIES

DANSVILLE, N. Y.

Growers of

FINE

NURSERY PRODUCTS

Since 1889

Specializing in

FRUIT and

EVERGREEN TREES

January 8 o'clock

KUPPERMANN'S

RESTAURANT

Syracuse students are pictured enjoying a delicious meal at Kuppermann's, the high class restaurant with absolutely no compromise for quality.

**A comfortable grill serves tasty food and beverages.*

**Open every night until 2 A.M. with dancing on the second floor.*

**A large banquet room is available for parties and dinners.*

In the heart of
Downtown Syracuse

Telephone 3-0418

449 S. Warren St.

P.R. QUINLAN

"For over half a century"

HUGH P. MCCARTHY
President

ONONDAGA HOTEL BUILDING
SYRACUSE, N. Y.

Whatever the occasion, a gift from Howe's proves its importance.

H.J. HOWE Inc.
Two Hundred One South Salina

Established 1860

THE
CHARLESWORTH
STUDIO

Camera Portraits

230 HARRISON ST.
Phone 3-3210

To Those Students

who have so willingly cooperated in this pictorial advertising section, our thanks.

1945
ONONDAGAN STAFF

Two Mutts and a Jeff!

"It's

HOLIHAN'S

for

Fine Fun and
Fine Food and Beverages."

409 IRVING AVENUE

CHIDNOFF STUDIO

550 FIFTH AVENUE

NEW YORK

OFFICIAL PHOTOGRAPHER

for

1945 ONONDAGAN

Where Your Annual Is Planned and Serviced

We here at BURGER-BAIRD'S have a special interest in publications of educational institutions—their yearbooks, viewbooks, magazines and bulletins. We have maintained a special College Department to handle this business for the past thirty years.

Our College Department has earned its distinguished reputation, which is genuinely national, by bringing top rating again and again to the publications which we serve.

BURGER-BAIRD has one of the finest publication libraries. We want you to feel free to use it. Make BURGER-BAIRD your headquarters for working out your problems of art, photography, engraving, art, printing and binding.

Home of Burger-Baird

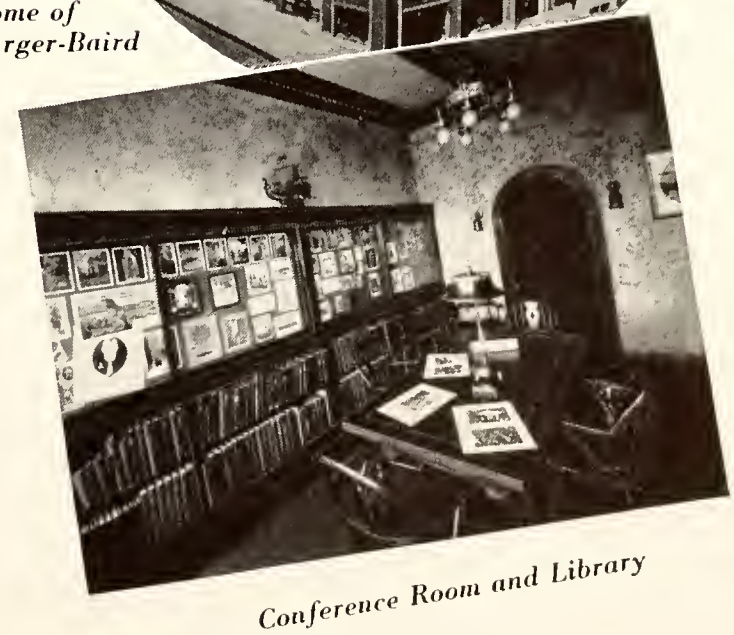

Conference Room and Library

BURGER-BAIRD ENGRAVING CO.

Graphic Arts Bldg. 10th & Wyandotte Sts.

KANSAS CITY

DRUMLINS

SYRACUSE

WALNUT